MAY IT BE DONE TO ME ACCORDING TO **YOUR WORD.**

LUKE 1:35



Advent — *November 29 - December 20, 2026*

Feast of the Immaculate Conception — *December 8, 2026*

WIND WATER

ST. CLARE & ST. THOMAS PARISHES

Welcome to the faith community of St. Clare and St. Thomas Catholic Churches!

We are glad that you have joined us today to celebrate mass with us.

Please check our website www.windandwatercatholic.org for upcoming activities.

We invite you to join us in prayer to our Lord.

Creeds

Apostles Creed

I believe in God, the Father almighty, Creator of heaven and earth. And in Jesus Christ, his only Son, our Lord, who was conceived by the Holy Spirit, born of the Virgin Mary, suffered under Pontius Pilate, was crucified, died and was buried; he descended into hell; on the third day he rose again from the dead; he ascended into heaven, and is seated at the right hand of God the Father almighty; from there he will come to judge the living and the dead. I believe in the Holy Spirit, the holy catholic Church, the communion of saints, the forgiveness of sins, the resurrection of the body, and life everlasting. Amen.

Nicene Creed

I believe in one God, the Father almighty, maker of heaven and earth, of all things visible and invisible. I believe in one Lord, Jesus Christ, the Only Begotten Son of God, born of the Father before all ages. God from God, Light from Light, true God from true God, begotten, not made, consubstantial with the Father; through him all things were made. For us men and for our salvation he came down from heaven, and by the Holy Spirit was incarnate of the Virgin Mary, and became man. For our sake he was crucified under Pontius Pilate, he suffered death and was buried and rose again on the third day in accordance with the scriptures. He ascended into heaven and is seated at the right hand of the Father. He will come again in glory to judge the living and the dead and his kingdom will have no end. I believe in the Holy Spirit, the Lord, the giver of life, who proceeds from the Father and the Son, who with the Father and Son is adored and glorified, who has spoken through the prophets. I believe in one, holy, catholic and apostolic Church. I confess one Baptism for the forgiveness of sins and I look forward to the resurrection of the dead and the life of the world to come. Amen.

Responsorial Psalms

Advent 1, 11/29 — Psalm 80, Lord, Make Us Turn to You

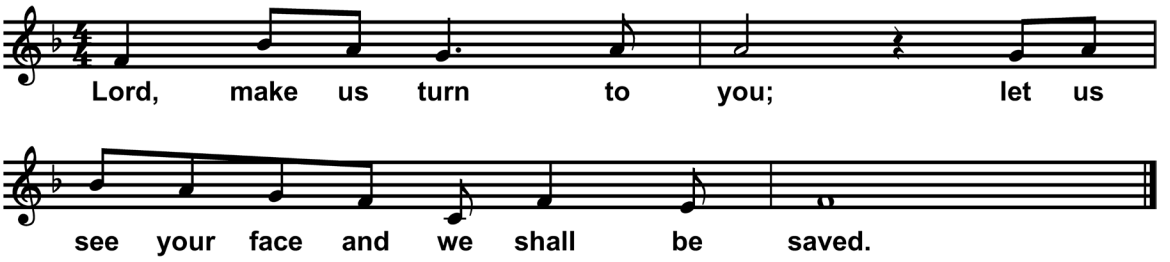

Music Copyright © 2021 Francesca LaRosa. Music by Francesca LaRosa. The English translation of the Psalm Response from Lectionary for Mass © 1969, 1981, 1997, ICEL. Lectionary for Mass for Use in the Dioceses of the United States, second typical edition, Copyright © 2001, 1998, 1997, 1986, 1970. Confraternity of Christian Doctrine; Psalm refrain © 1968, 1981, 1997, ICEL Reprinted with permission under ONE LICENSE #A-742416. All rights reserved.

Advent 2, 12/6 — Psalm 85, Lord, Let Us See Your Kindness

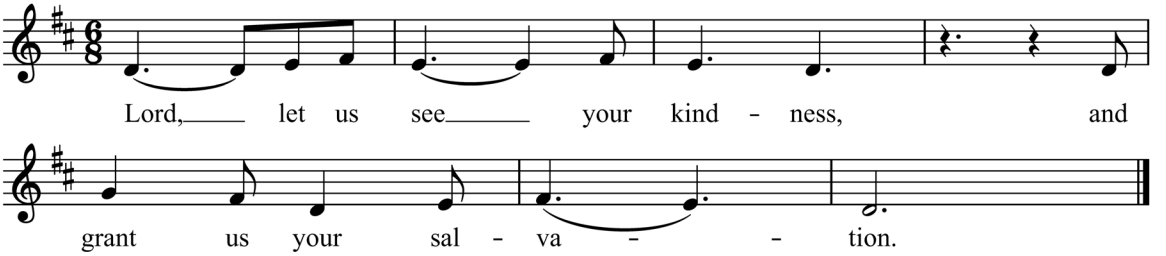

Tune: © Francesca LaRosa 2021 Text: The English translation of the Psalm Response from Lectionary for Mass © 1969, 1981, 1997, ICEL. Lectionary for Mass for Use in the Dioceses of the United States, second typical edition, Copyright © 2001, 1998, 1997, 1986, 1970 Confraternity of Christian Doctrine; Psalm refrain © 1968, 1981, 1997, ICEL. Reprinted with permission under ONE LICENSE #A-742416. All rights reserved.

Immaculate Conception of Mary, 12/8 — Psalm 98, Sing to the Lord

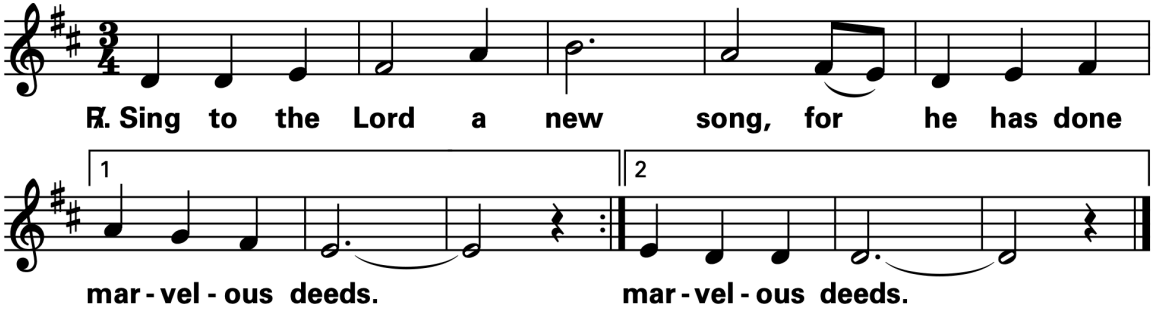

Response text © 1969, 1981, 1997, ICEL. Verses text © 1970, 1997, 1998, CCD. All rights reserved. Music © 2016, Sarah Hart. Published by OCP. Reprinted with permission under ONE LICENSE #A-742416. All rights reserved.

Advent 3, 12/13 — Luke 1, My Soul Rejoices In My God

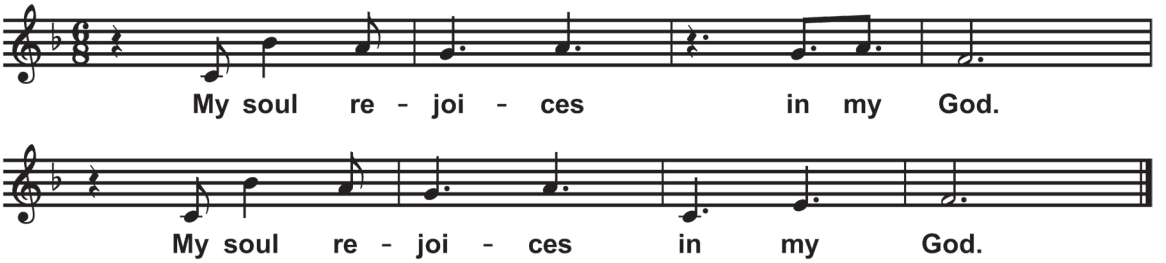

Contributors: Francesca LaRosa. Tune: © Francesca LaRosa 2023 Text: © Francesca LaRosa 2023. Reprinted with permission under ONE LICENSE #A-742416. All rights reserved.

Advent 4, 12/20 — Psalm 89, For Ever I Will Sing

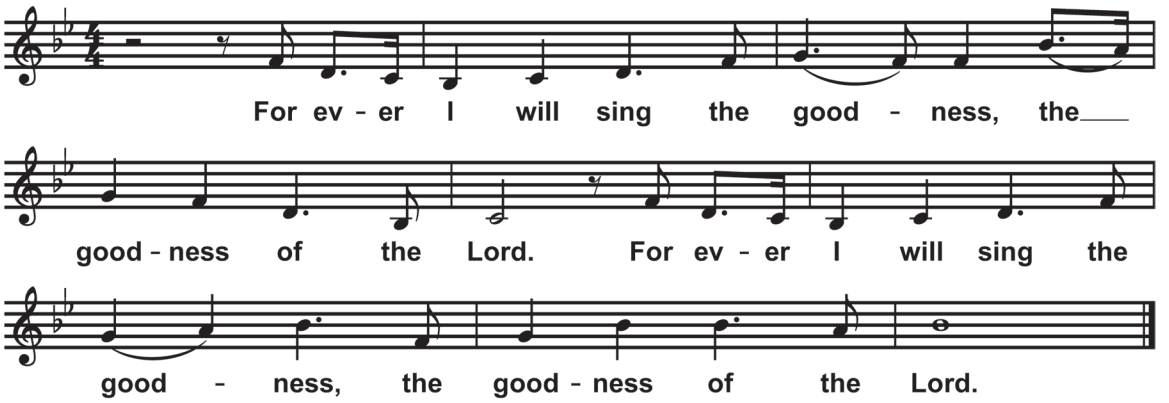

Tune: © Francesca LaRosa 2023 Text: The English translation of the Psalm Response from Lectionary for Mass © 1969, 1981, 1997, ICEL. Lectionary for Mass for Use in the Dioceses of the United States, second typical edition, Copyright © 2001, 1998, 1997, 1986, 1970 Confraternity of Christian Doctrine; Psalm refrain © 1968, 1981, 1997, ICEL.
Reprinted with permission under ONE LICENSE #A-742416. All rights reserved.

Mass Setting Music

Glory to God

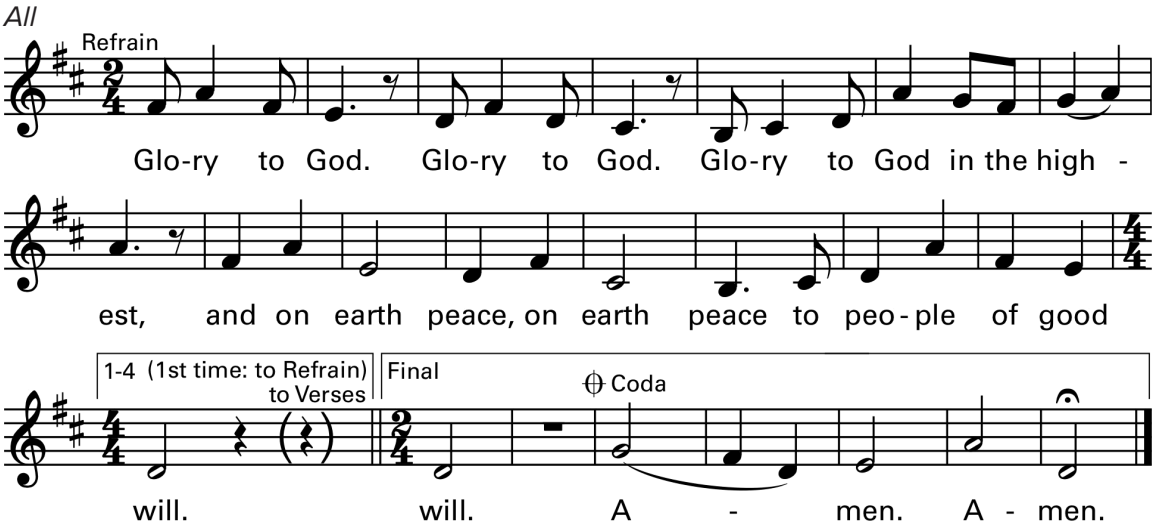

Cantor

1. We praise you, we bless you, we adore you, we glorify you, we give you thanks for your great glory, Lord God, heavenly King, O God, almighty Father.
2. Lord Jesus Christ, Only Begotten Son, Lord God, Lamb of God, Son of the Father, you take away the sins of the world, have mercy on us; you take away the sins of the world, receive our prayer; you are seated at the right hand, the right hand of the Father, have mercy on us.
3. For you alone are the Holy One, you alone are the Lord, you alone are the Most High, Jesus Christ, with the Holy Spirit, in the glory of God the Father.

Text © 2010, ICEL. Used with permission. Music © 2007, 2009, Daniel L. Schutte. Published by OCP. Contributors: Dan Schutte, ICEL All rights reserved. ONE LICENSE, License #A-742416.

Alleluia

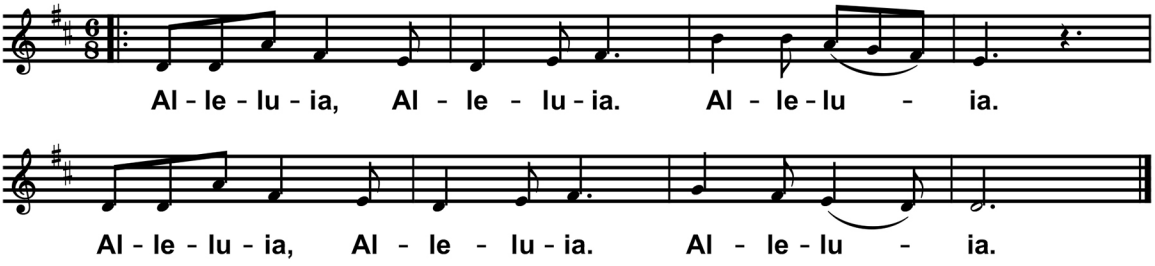

Tune: © 2011 Francesca LaRosa Text: Excerpts from the English translation of The Roman Missal © 2010, International Commission on English in the Liturgy Corporation (ICEL). Reprinted with permission under ONE LICENSE #A-742416. All rights reserved.

Holy

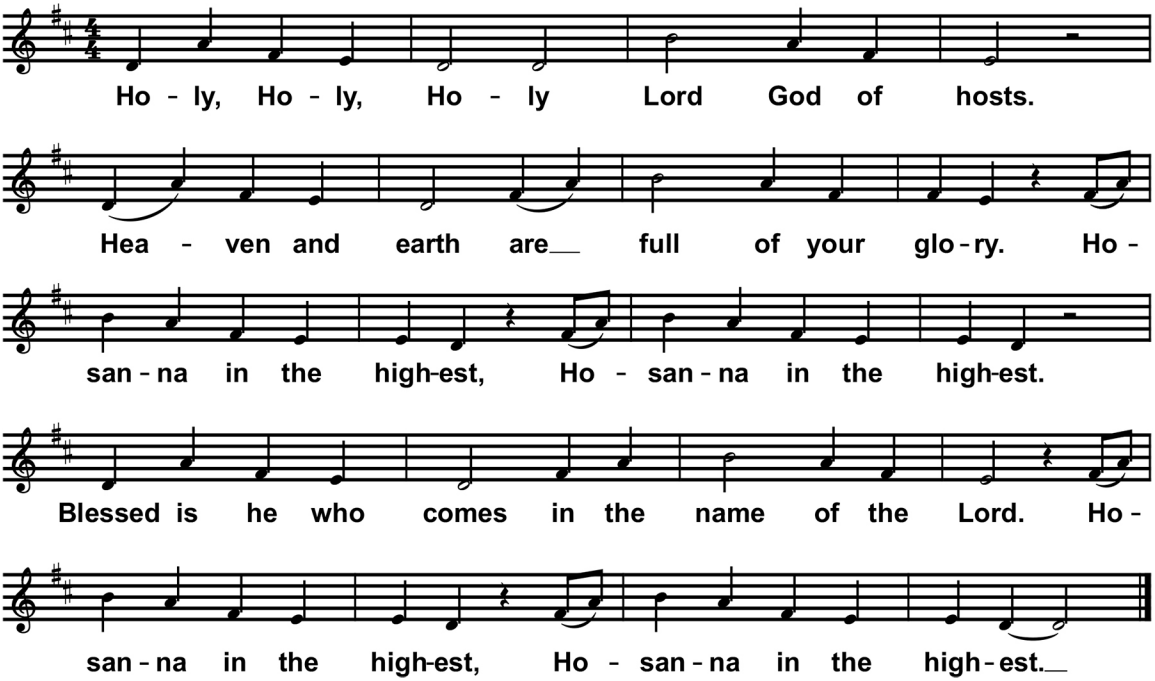

Tune: © 2011 Francesca LaRosa Text: Excerpts from the English translation of The Roman Missal © 2010, International Commission on English in the Liturgy Corporation (ICEL). Reprinted with permission under ONE LICENSE #A-742416. All rights reserved.

Memorial Acclamation

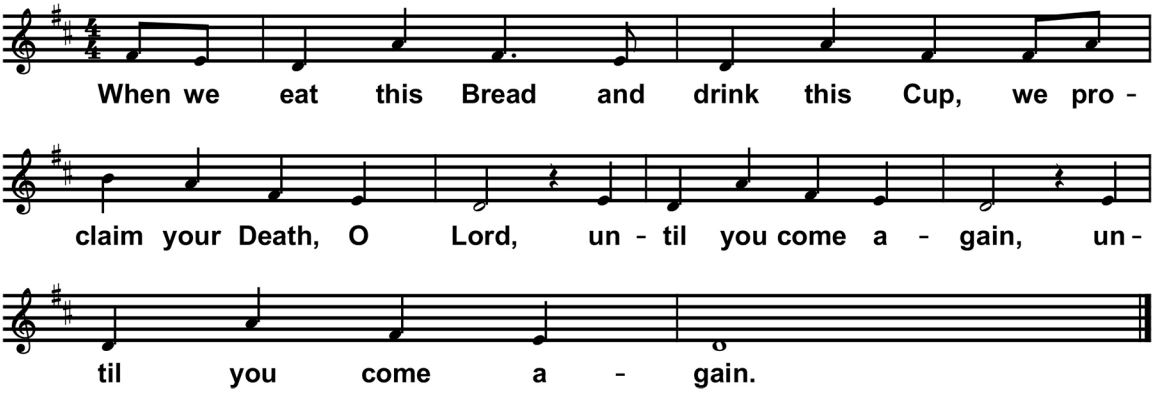

Tune: © 2011 Francesca LaRosa Text: Excerpts from the English translation of The Roman Missal © 2010, International Commission on English in the Liturgy Corporation (ICEL). Reprinted with permission under ONE LICENSE #A-742416. All rights reserved.

Great Amen

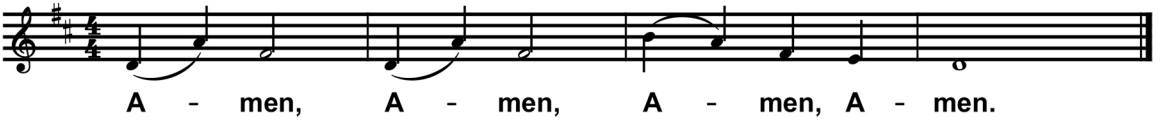

Tune: © 2011 Francesca LaRosa Text: Excerpts from the English translation of The Roman Missal © 2010, International Commission on English in the Liturgy Corporation (ICEL). Reprinted with permission under ONE LICENSE #A-742416. All rights reserved.

Lamb of God

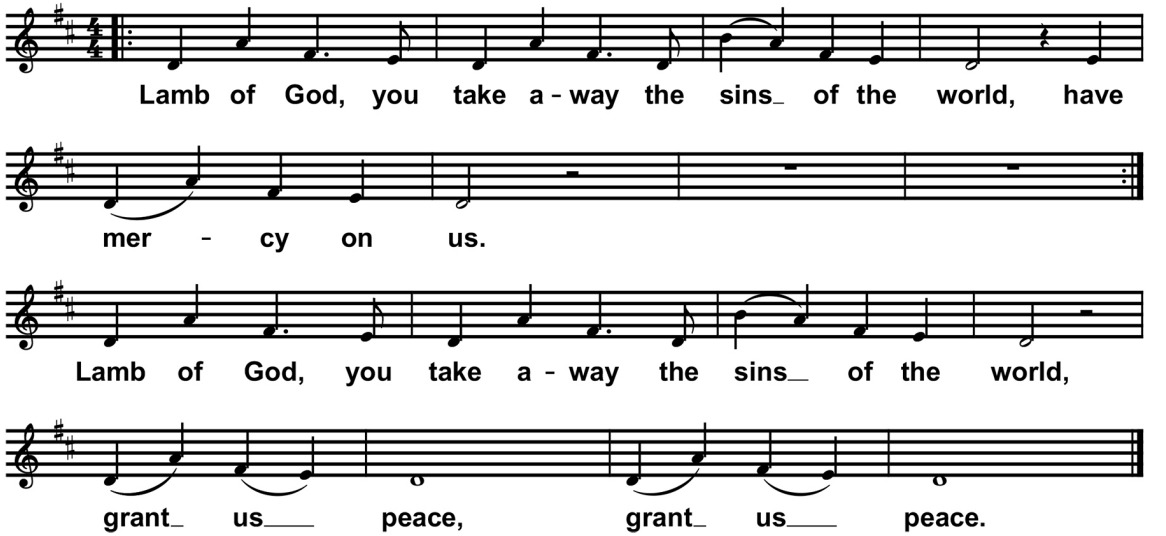

Tune: © 2011 Francesca LaRosa Text: Excerpts from the English translation of The Roman Missal © 2010, International Commission on English in the Liturgy Corporation (ICEL). Reprinted with permission under ONE LICENSE #A-742416. All rights reserved.

Hymns (in alphabetical order)

A Voice Cries Out

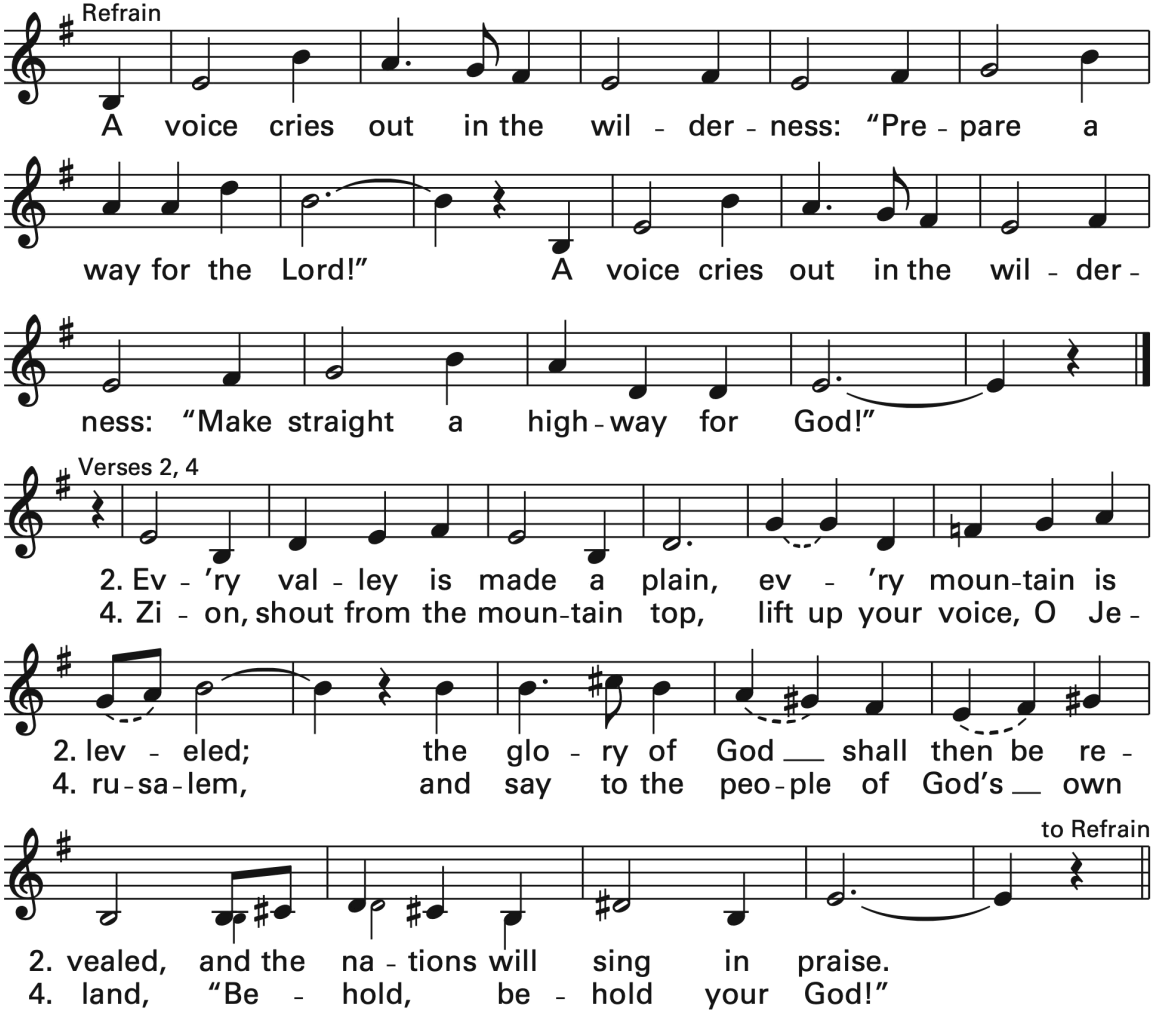

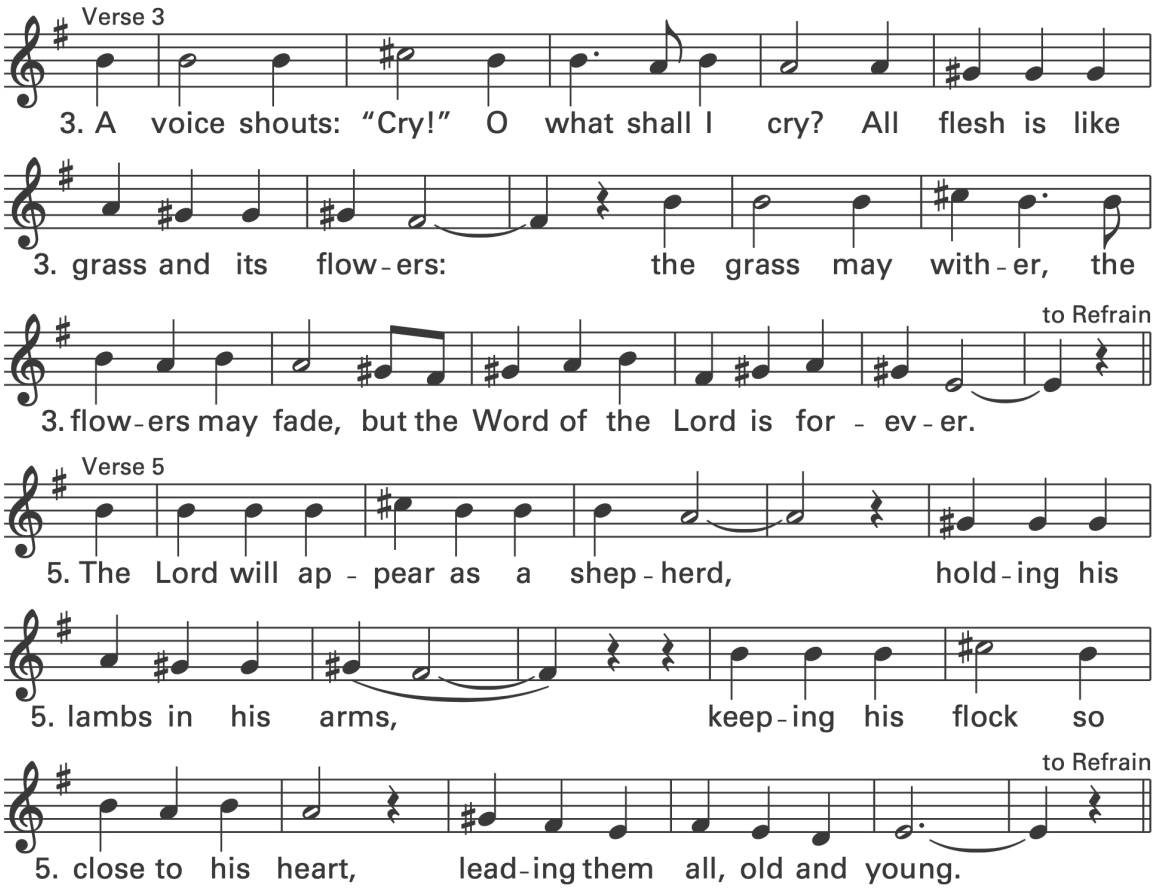

TEXT: BASED ON ISAIAH 40:1-11. TEXT AND MUSIC © 1981, 1982, THE JAN MICHAEL JONCAS TRUST. PUBLISHED BY OCP. REPRINTED WITH PERMISSION UNDER ONE LICENSE #A-742416. ALL RIGHTS RESERVED.

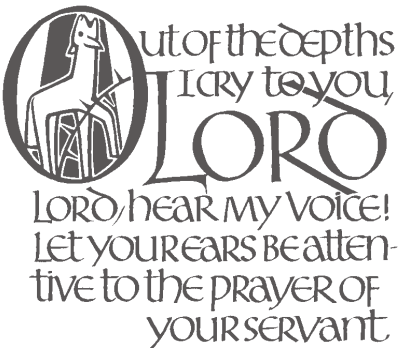

Beyond the Moon and Stars

Refrain

Be-yond the moon and stars, as deep as night, so great our
hun-ger, Lord, to see your light. The spar-row finds her home
be-neath your wing. So may we come to rest where an-gels sing.

Verses

1. Our eyes have longed to see your lov - ing face,
2. Your roads have led us, Lord, 'cross des - ert sind.
3. Up - on our dark - ness, Lord, a light has shone.
4. With shin - ing star at night, and cloud by day,
5. When life's great jour - ney ends, and day is done,

1. to live with - in your courts for all our days.
2. We place our hopes and dreams with - in your hand.
3. You chose to dwell with us in flesh and bone.
4. you brought us here to see your love's dis - play.
5. then may our eyes be - hold your Ho - ly One.

© 1970, 2004, Daniel L. Schutte. Published by OCP. All rights reserved. ONE LICENSE, License #A-742416.



Come Now, Almighty King

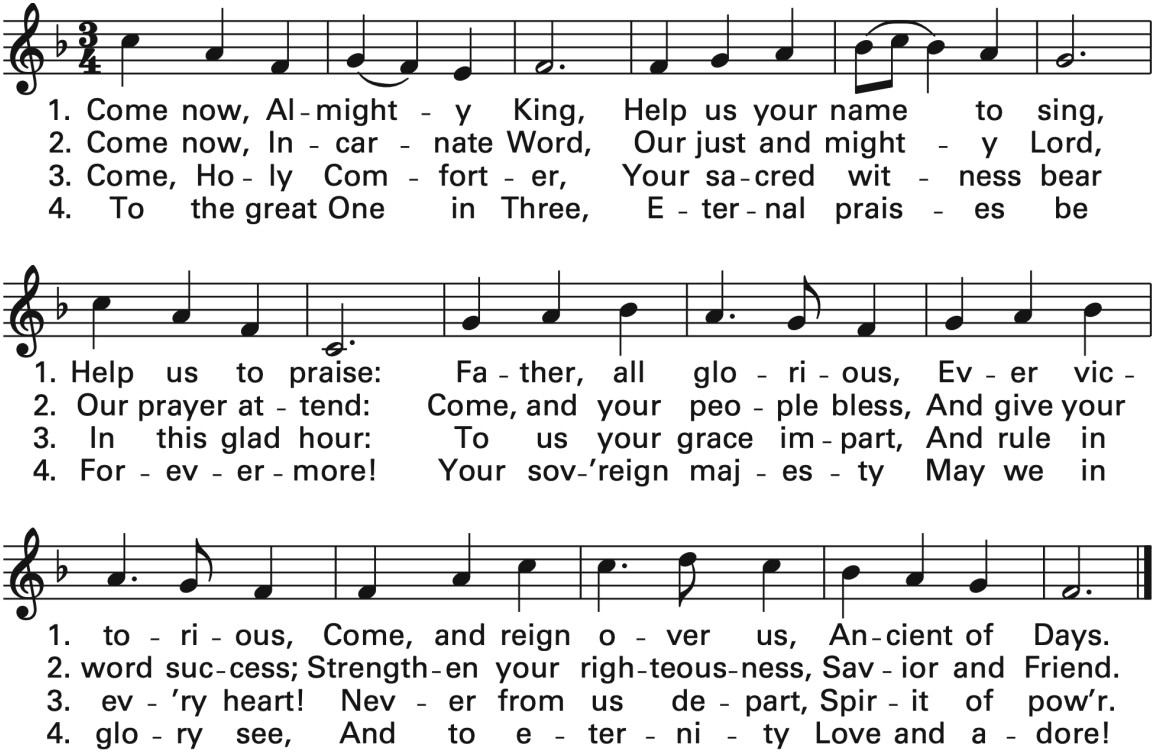

Text: 66 4 666 4; anon., ca. 1757, alt. Music: Felice de Giardini, 1716-1796, alt. Contributors: ITALIAN HYMN, Felice de Giardini.
Reprinted with permission under ONE LICENSE #A-742416. All rights reserved.



Emmanuel

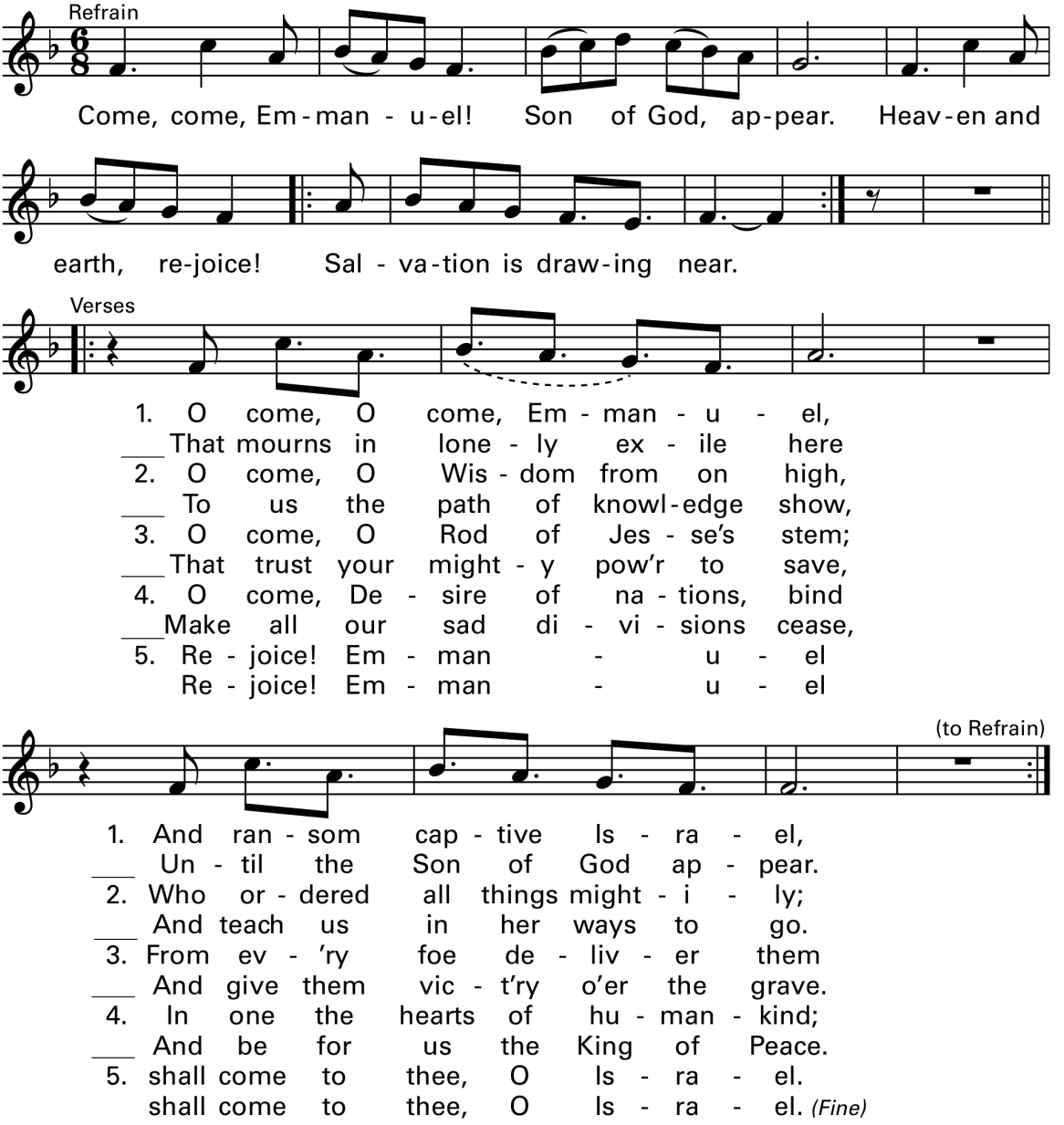

Text: Refrain, Steve Angrisano; verses based on 'O' Antiphons. Music and refrain text © 2004, Steve Angrisano. Published by OCP.
Reprinted with permission under ONE LICENSE #A-742416. All rights reserved.

Every Valley

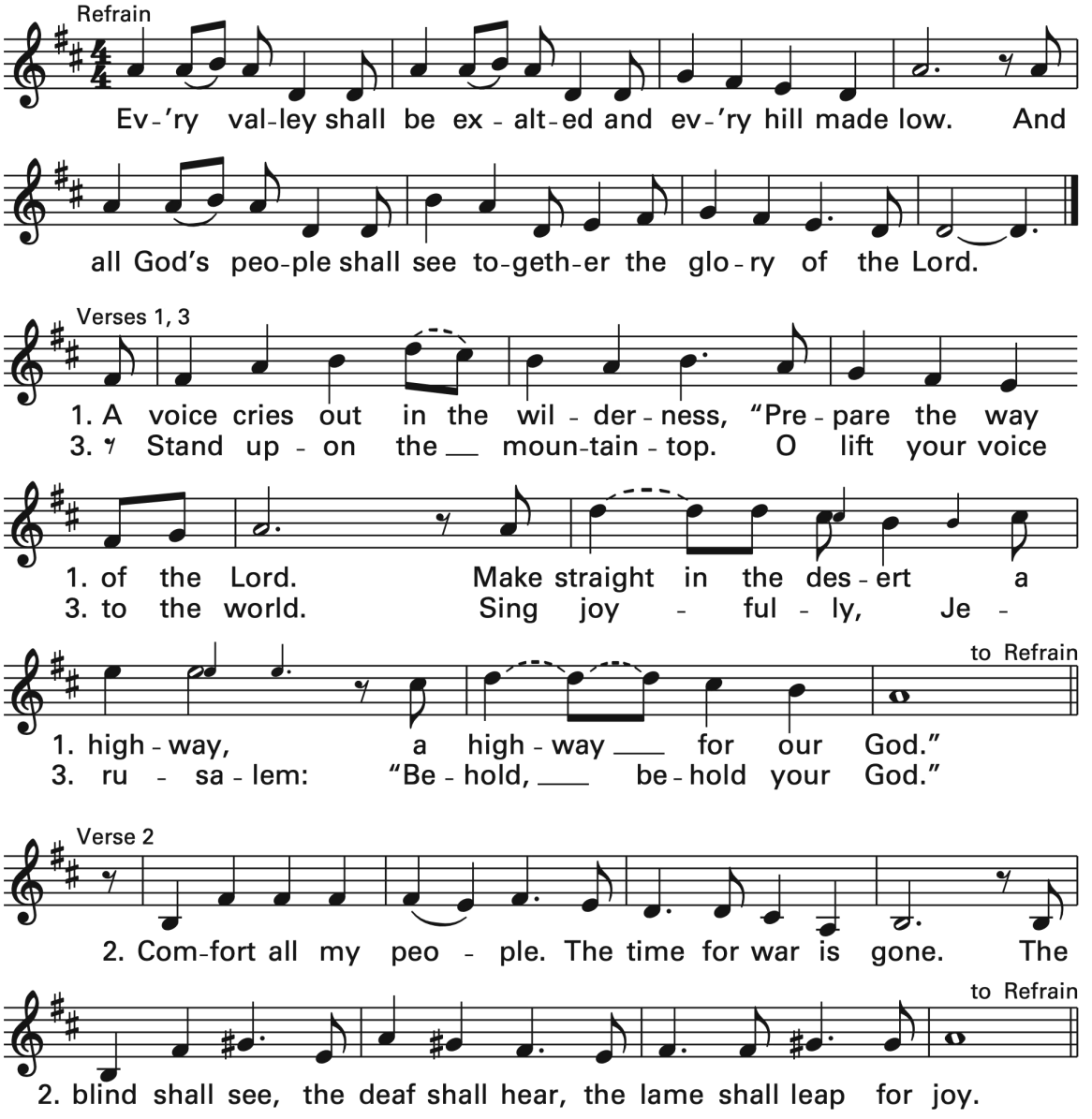

Text based on Isaiah 40:1, 3, 4, 9. Text and music © 1970, Robert J. Dufford, SJ. Published by OCP. Reprinted with permission under ONE LICENSE #A-742416. All rights reserved.

Hail Mary, Gentle Woman

Intro: Cantor

Hail Mary, full of grace, the Lord is with you.
Blessed are you among women and
blest is the fruit of your womb, Jesus.

Holy Mary, Mother of God,
pray for us sinners now
and at the hour of death. Amen.

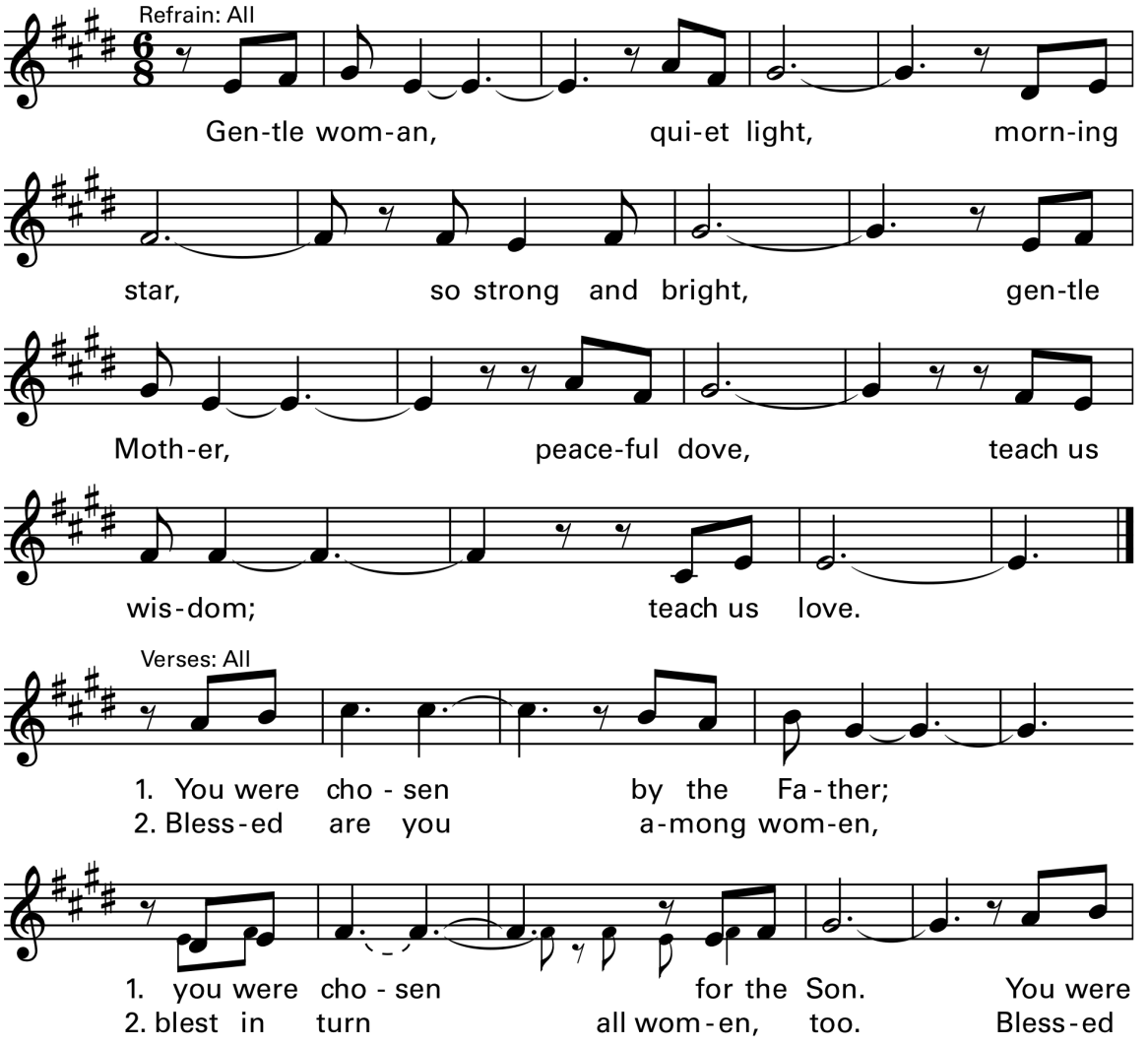

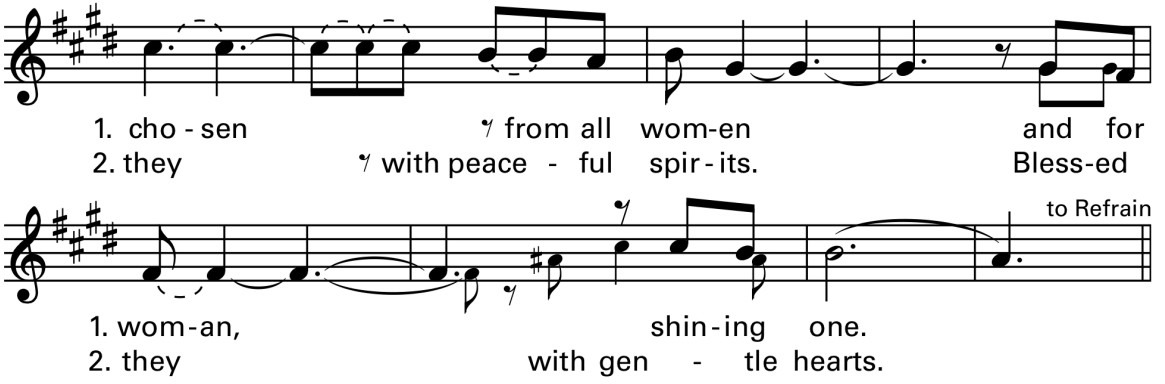

Text based on Luke 1:28, 42. Text and music © 1975, 1978, Carey Landry. Published by OCP. All rights reserved. ONE LICENSE, License #A-742416.

Like a Shepherd

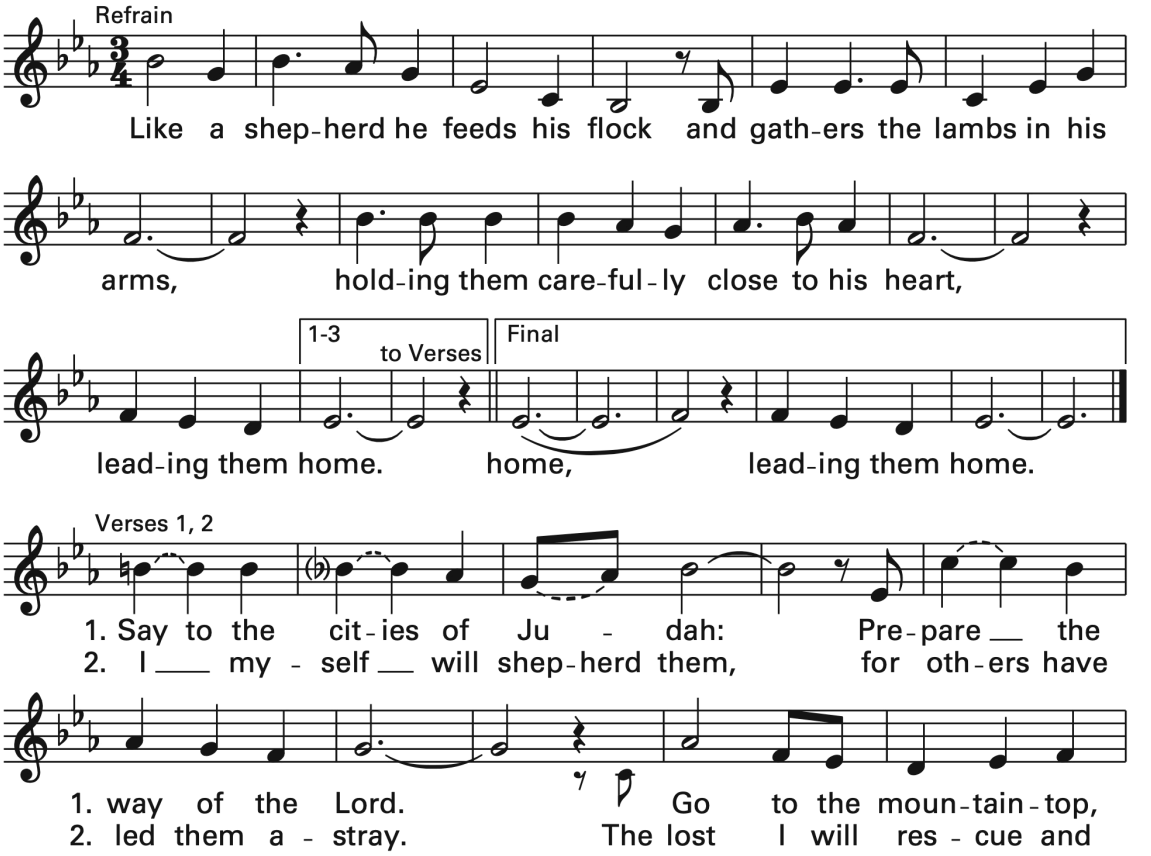

(please turn the page)

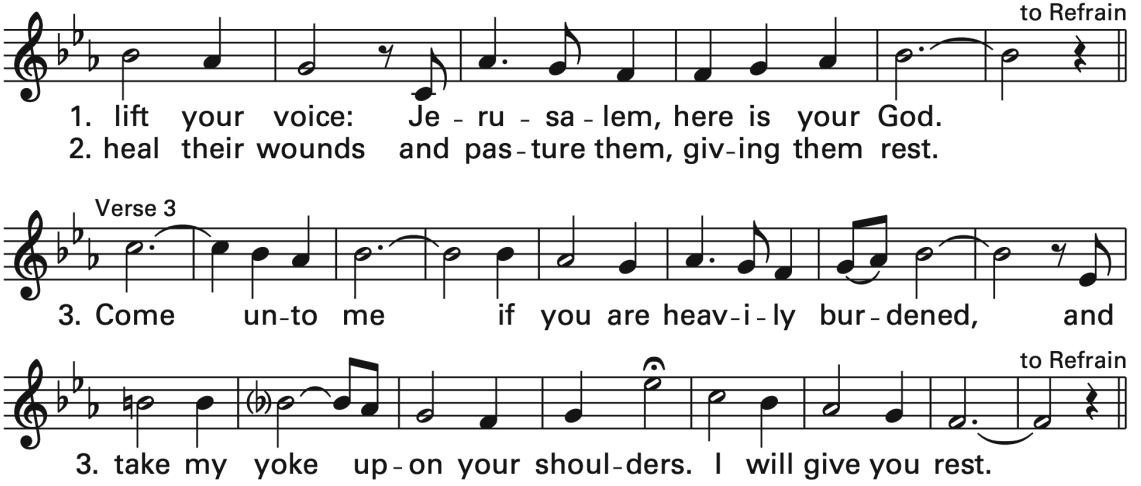

TEXT: BASED ON ISAIAH 40:9FF; EZEKIEL 34:11FF; MATTHEW 11:28FF. TEXT AND MUSIC © 1976, ROBERT J. DUFFORD, SJ, AND OCP. ALL RIGHTS RESERVED. ONE LICENSE, LICENSE #A-742416.

Lo, How a Rose E'er Blooming

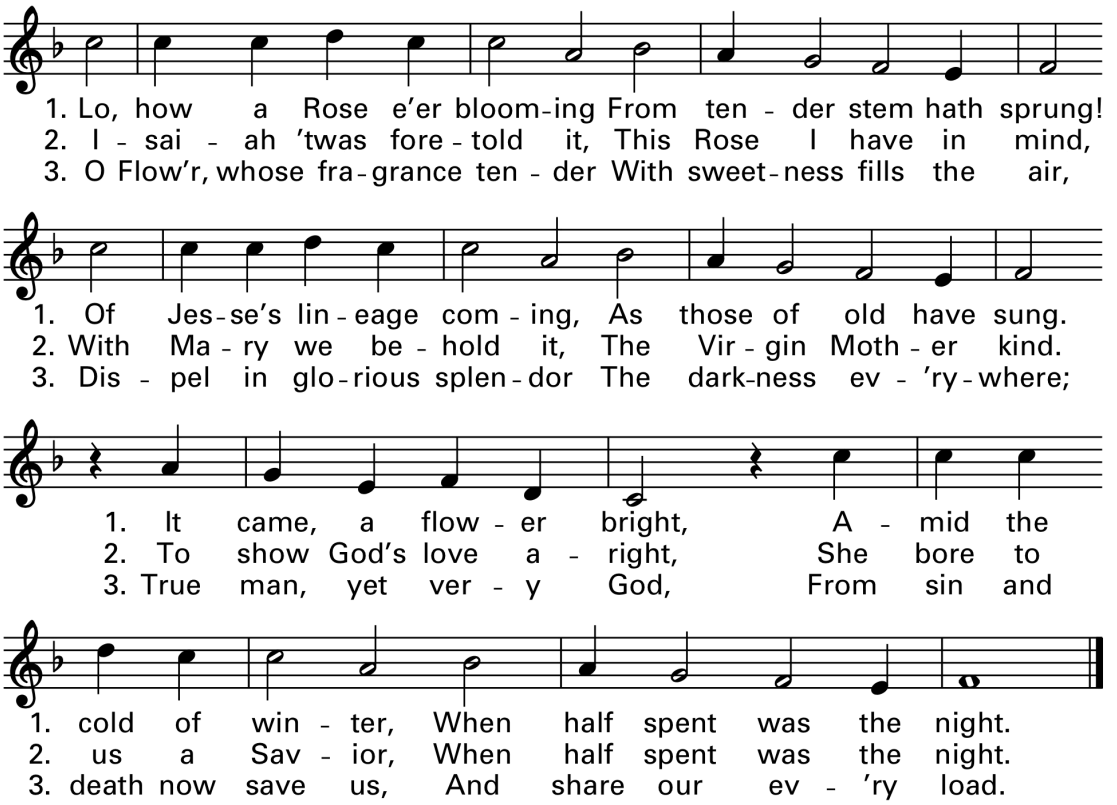

TUNE: HARM. BY MICHAEL PRAETORIUS; PUBLIC DOMAIN TEXT: TR. STS. 1-2, BAKER; ST. 3, THE HYMNAL, 1940; PUBLIC DOMAIN ALL RIGHTS RESERVED. ONE LICENSE, LICENSE #A-742416.

O Come, O Come, Emmanuel

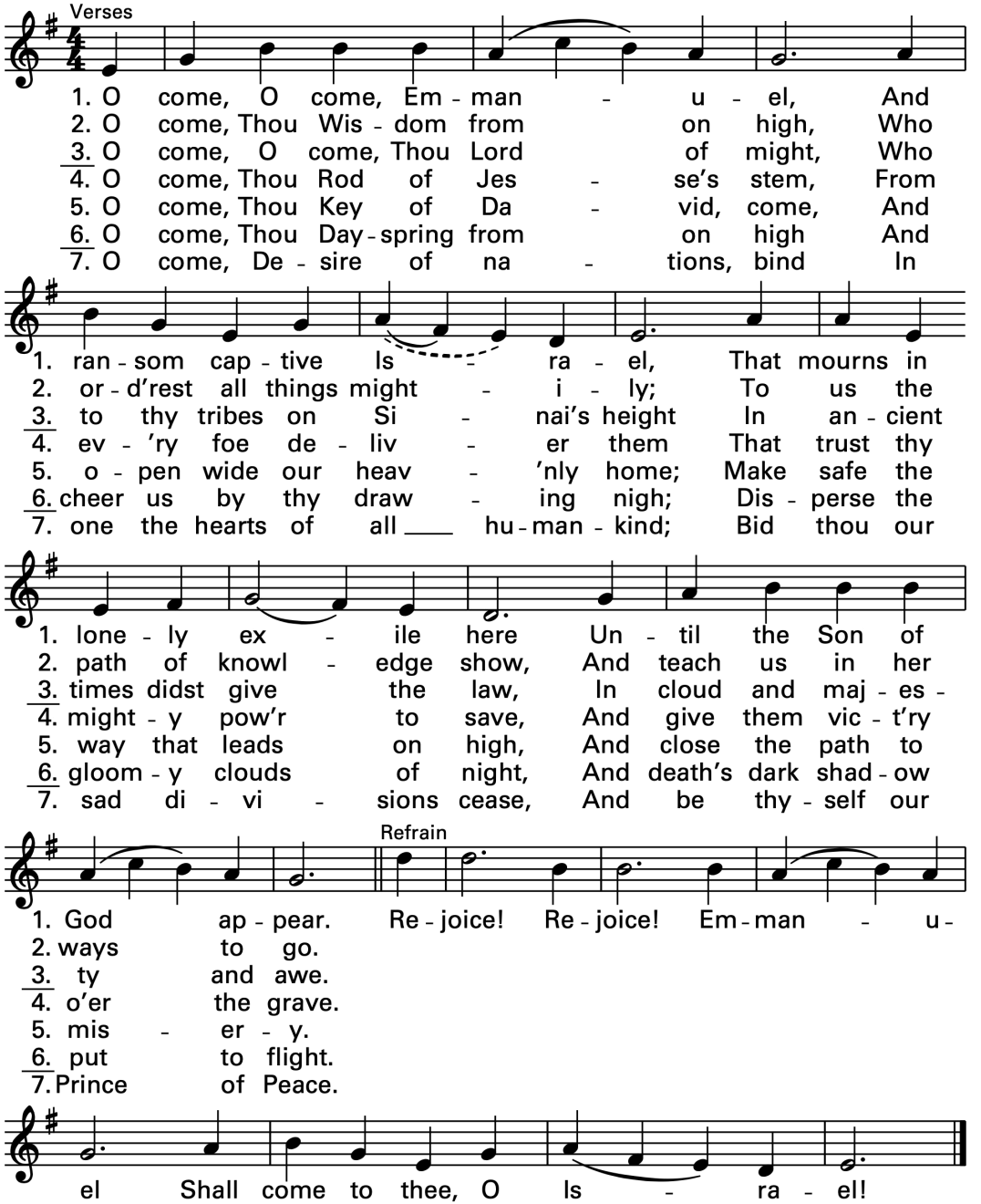

Text: LM with refrain; Latin, 9th cent.; verses 1, 3–6, para. in Psalteriolum Cantionum Catholicarum, Cologne, 1710; adapt. by Thomas Helmore, 1811–1890.
Contributors: VENI, VENI, EMMANUEL. Reprinted with permission under ONE LICENSE #A-742416. All rights reserved.

On Jordan's Bank

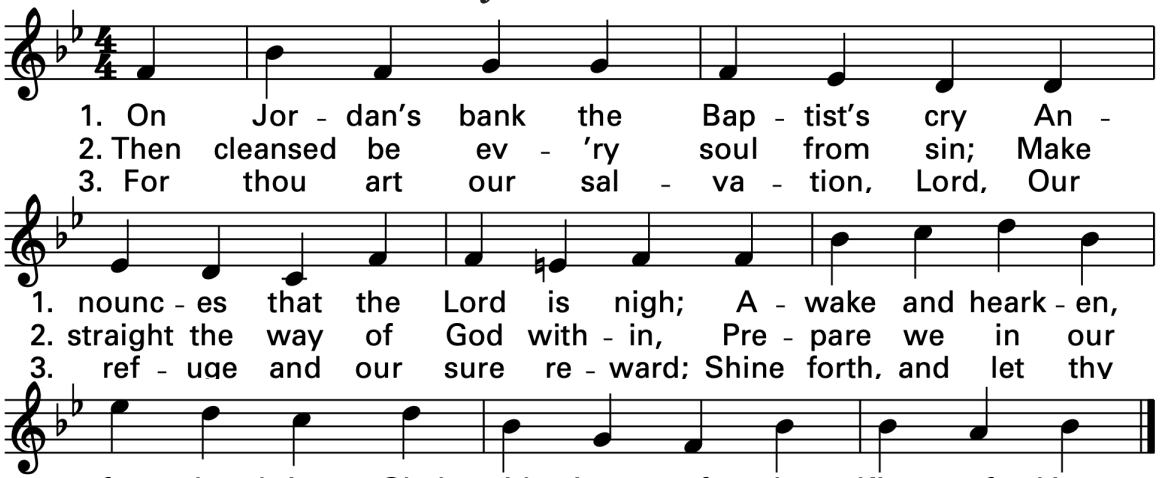

Tune: Adapt. from Musikalisches Handbuch; Public Domain Text: Original text by Coffin; tr. by Chandler; Public Domain All rights reserved. ONE LICENSE, License #A-742416.

People, Look East

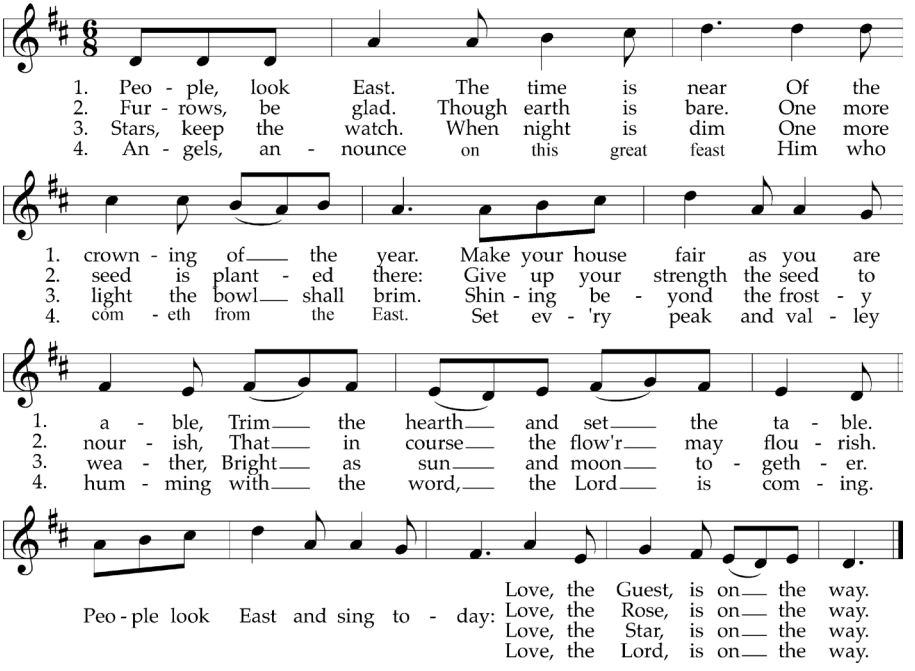

Tune: © 1928, Oxford University Press. Reprinted with permission under ONE LICENSE #A-742416. All rights reserved.

Save Us, O Lord

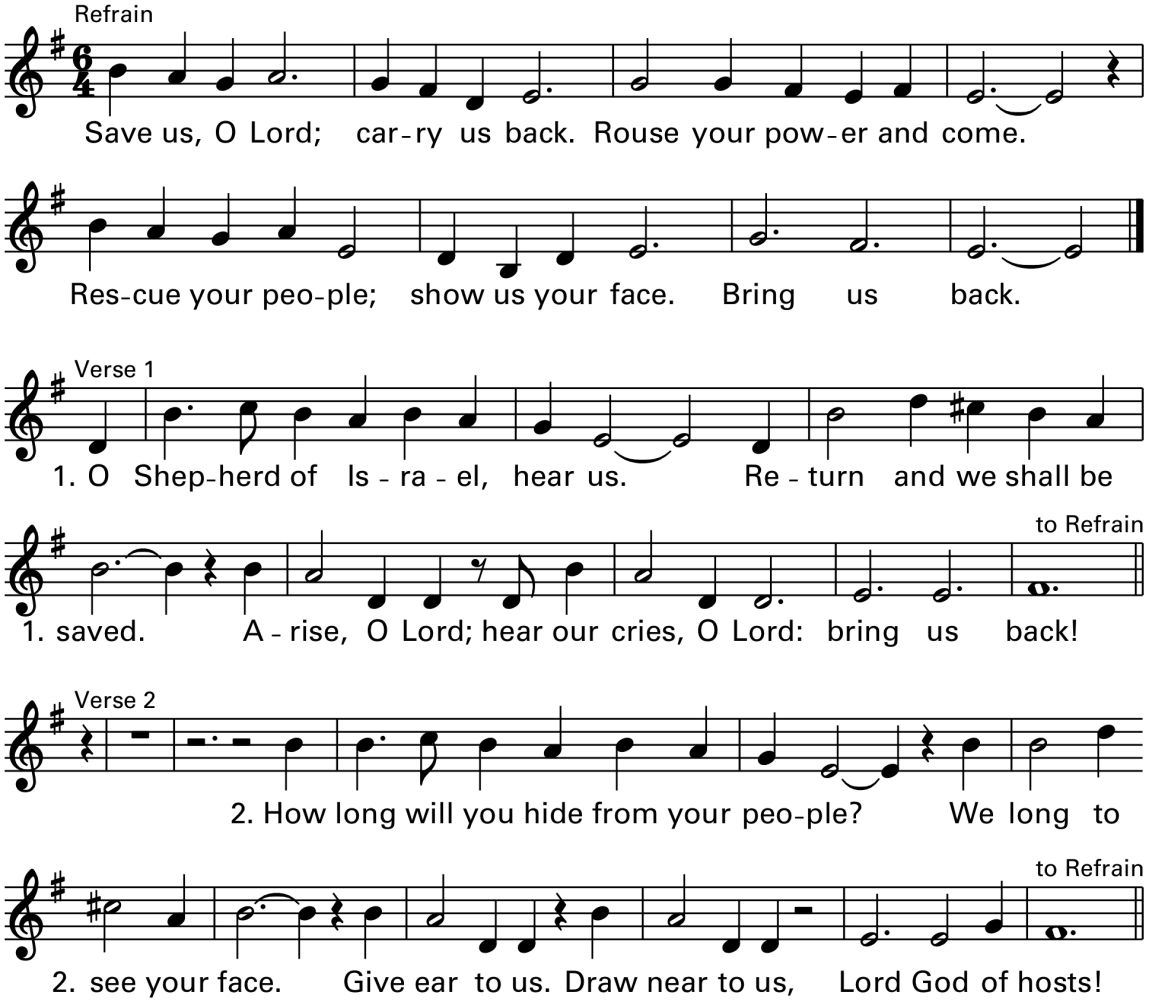

Text: Based on Psalm 80. Text and music © 1981, Robert J. Dufford, SJ, and OCP. All rights reserved. ONE LICENSE, License #A-742416.

Sing of Mary

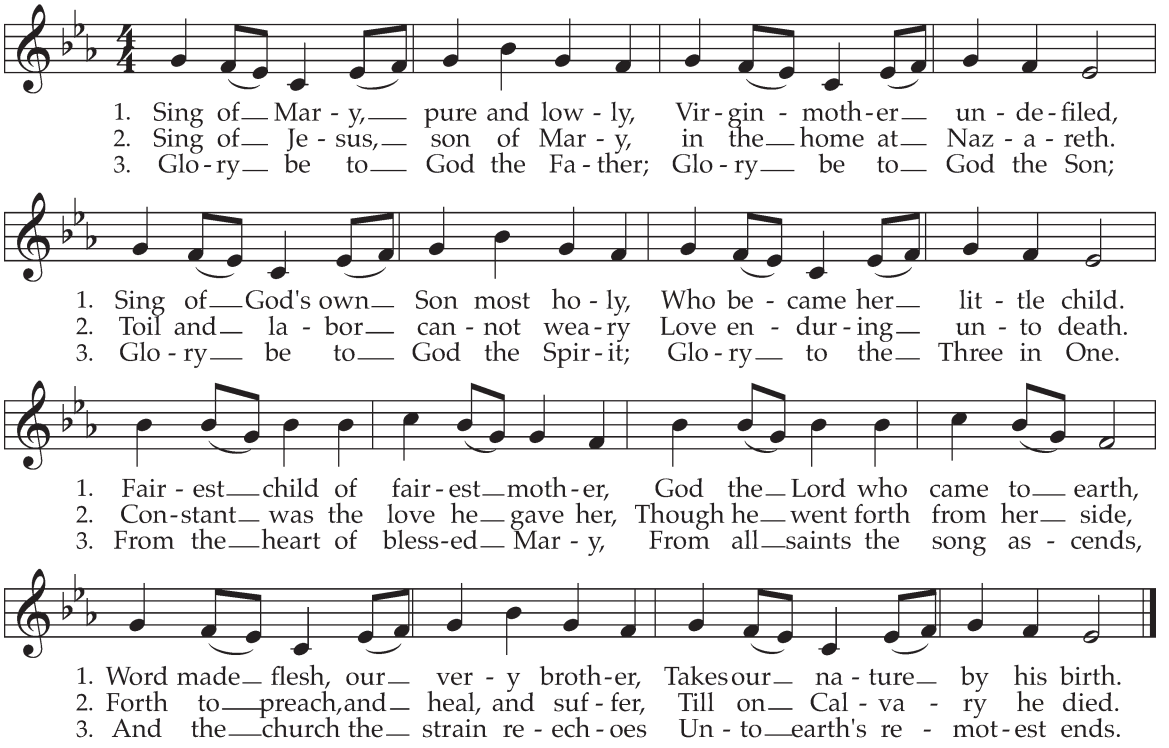

Text: Roland F. Palmer, © Parish of Saint John the Evangelist, Victoria, BC All rights reserved. ONE LICENSE, License #A-742416.



Song of Mary

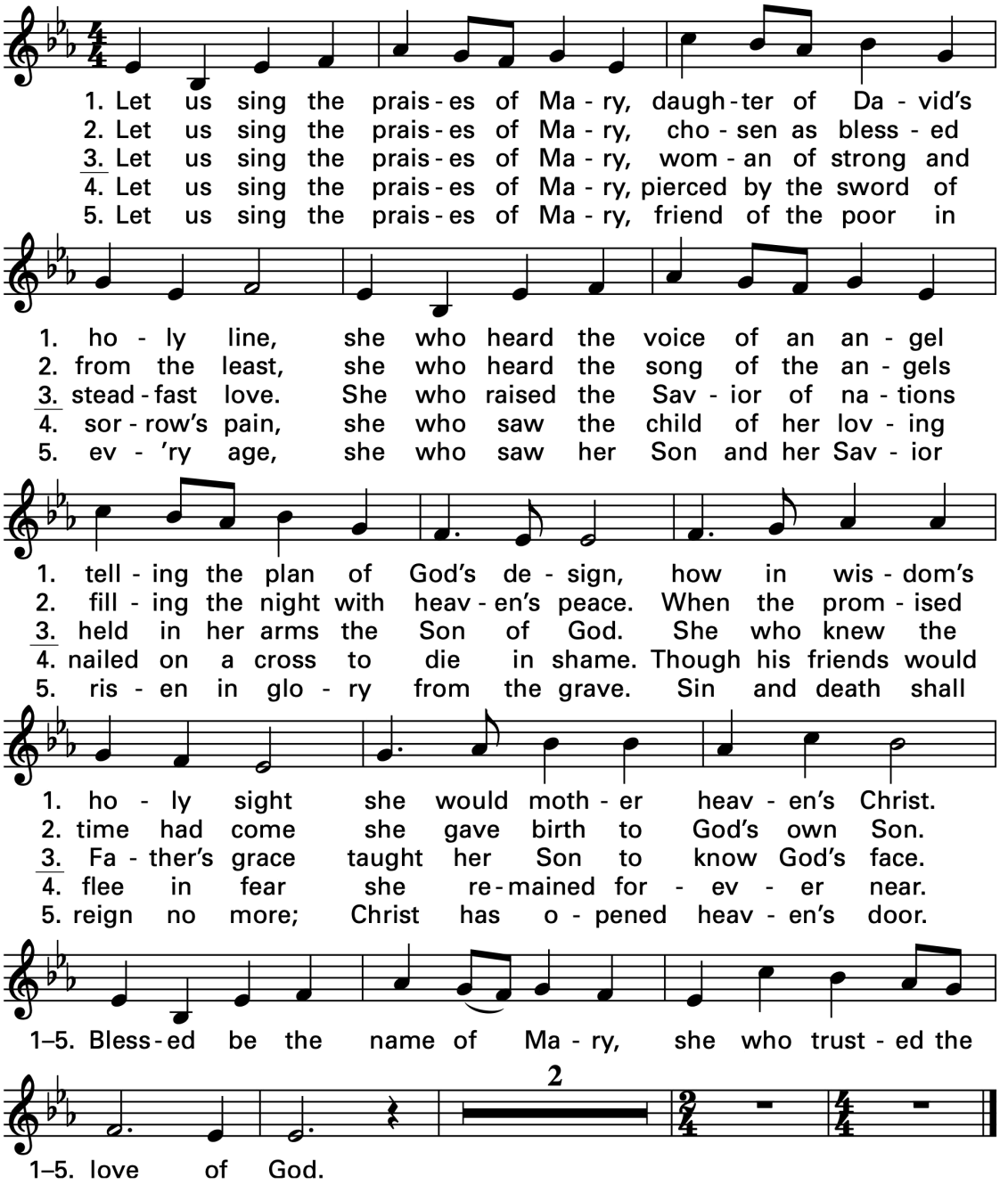

© 1998, Daniel L. Schutte. Published by OCP Publications. Reprinted with permission under ONE LICENSE #A-742416. All rights reserved.

Soon and Very Soon

1. - 4. Soon and ver - y soon we are goin' to see the King.
2. No more cry - in' there we are goin' to see the King.
3. No more dy - in' there we are goin' to see the King.

1. - 4. Soon and ver - y soon we are goin' to see the King.
2. No more cry - in' there we are goin' to see the King.
3. No more dy - in' there we are goin' to see the King.

1. - 4. Soon and ver - y soon we are goin' to see the King.
2. No more cry - in' there we are goin' to see the King.
3. No more dy - in' there we are goin' to see the King.

1. - 4. Hal-le - lu - jah. Hal-le - lu - jah, we're goin' to see the King!

Andrae Crouch © 1971 Bud John Songs, Inc. (Admin. by Capitol CMG Publishing). Crouch Music Corp. (Admin. by Capitol CMG Publishing). CCLI License #2414942.
Reprinted with permission under ONE LICENSE #A-742416. All rights reserved.



The Angel Gabriel From Heaven Came

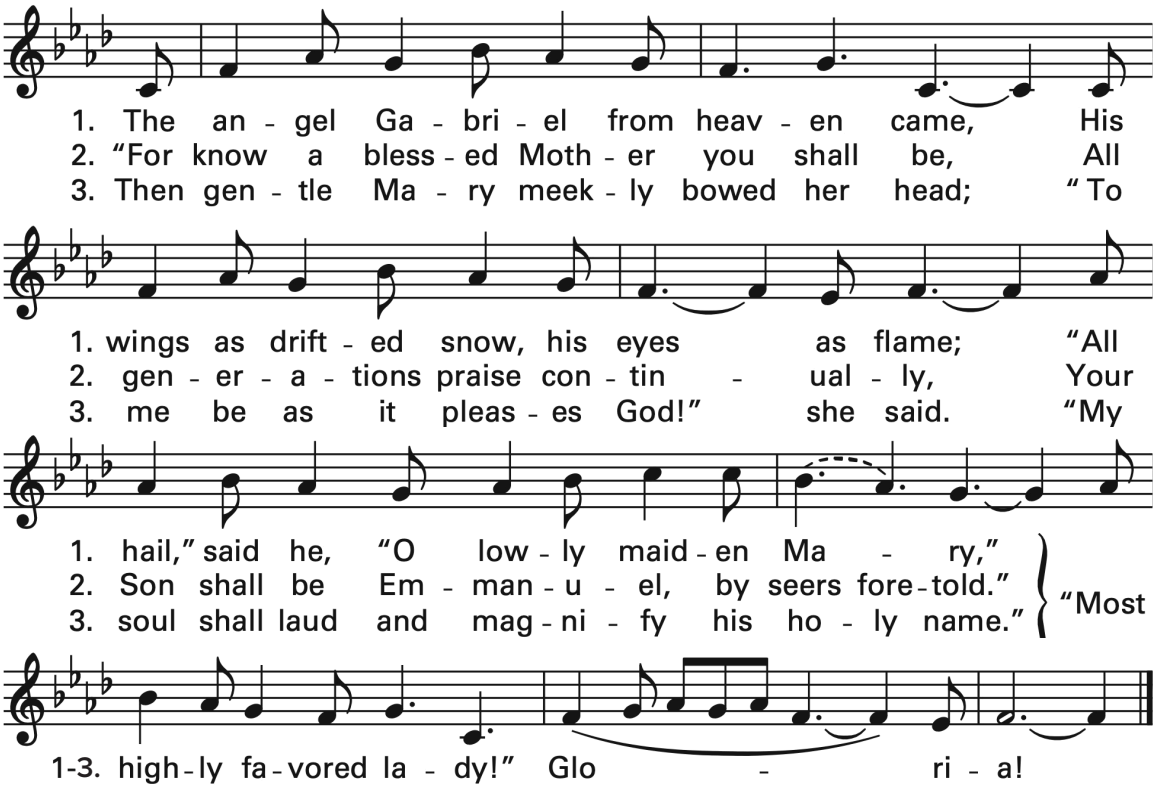

Text: 10 10 12 10; Birjina gaztettobat zegoen; trad. Basque carol; tr. by Sabine Baring-Gould, 1834-1924. Music: Trad. Basque carol.
Reprinted with permission under ONE LICENSE #A-742416. All rights reserved.



Waiting in Silence

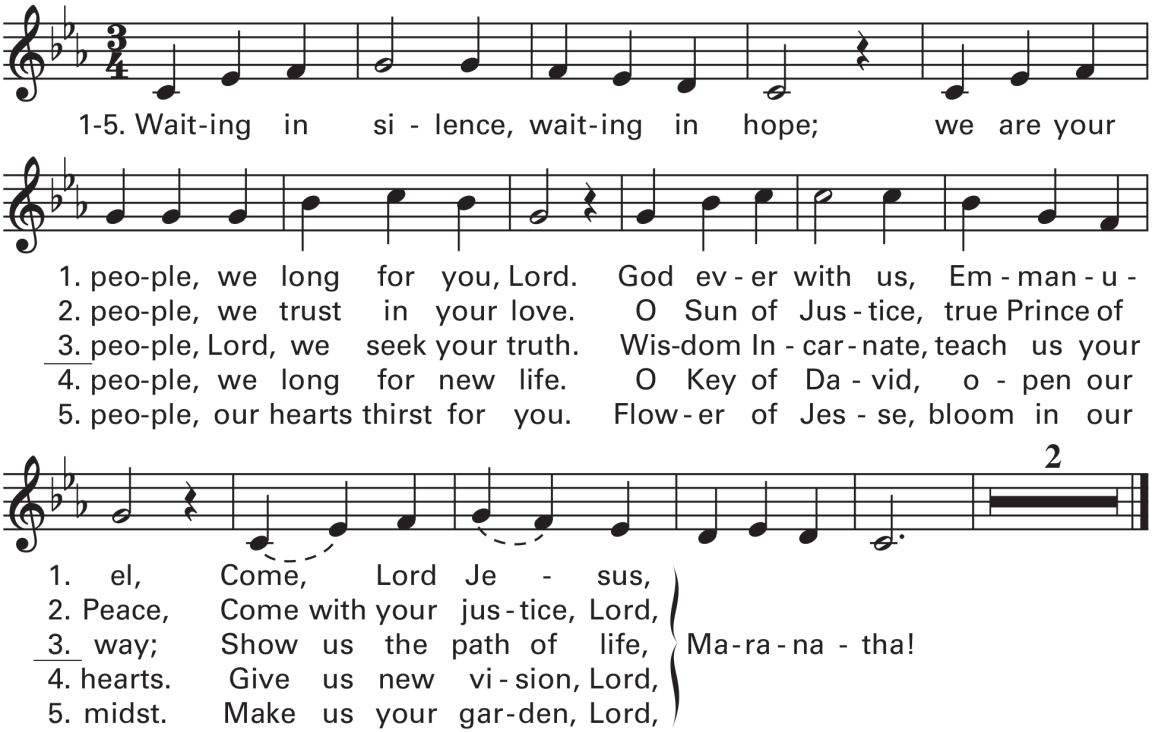

© 2002, Carey Landry. Published by OCP. Reprinted with permission under ONE LICENSE #A-742416. All rights reserved.

St. Clare
7616 S. Fritz Street
Wind Lake, WI 53185
262-895-2729

Wind Water
One Faith Community, Two Worship Sites.

St. Thomas
305 S. First Street
Waterford, WI 53185
262-534-2255

Graphic design by Mary Bua Lemirande
www.marylem.org