

©LPi

All Saints Day
Ordinary Time
Christ the King

November, 2026

WIND & WATER
St. Clare & St. Thomas Parishes

Welcome to the faith community of St. Clare and St. Thomas Catholic Churches!

We are glad that you have joined us today to celebrate mass with us.

Please check our website www.windandwatercatholic.org for upcoming activities.

We invite you to join us in prayer to our Lord.

Creeds

Apostles Creed

I believe in God, the Father almighty, Creator of heaven and earth. And in Jesus Christ, his only Son, our Lord, who was conceived by the Holy Spirit, born of the Virgin Mary, suffered under Pontius Pilate, was crucified, died and was buried; he descended into Hell; on the third day he rose again from the dead; he ascended into heaven, and is seated at the right hand of God the Father almighty; from there he will come to judge the living and the dead. I believe in the Holy Spirit, the holy catholic Church, the communion of saints, the forgiveness of sins, the resurrection of the body, and life everlasting. Amen.

Nicene Creed

I believe in one God, the Father almighty, maker of heaven and earth, of all things visible and invisible. I believe in one Lord, Jesus Christ, the Only Begotten Son of God, born of the Father before all ages. God from God, Light from Light, true God from true God, begotten, not made, consubstantial with the Father; through him all things were made. For us men and for our salvation he came down from heaven, and by the Holy Spirit was incarnate of the Virgin Mary, and became man. For our sake he was crucified under Pontius Pilate, he suffered death and was buried and rose again on the third day in accordance with the scriptures. He ascended into heaven and is seated at the right hand of the Father. He will come again in glory to judge the living and the dead and his kingdom will have no end. I believe in the Holy Spirit, the Lord, the giver of life, who proceeds from the Father and the Son, who with the Father and Son is adored and glorified, who has spoken through the prophets. I believe in one, holy, catholic and apostolic Church. I confess one Baptism for the forgiveness of sins and I look forward to the resurrection of the dead and the life of the world to come. Amen.

Responsorial Psalms

All Saints Day, 11/1 — Psalm 24, Lord, This Is the People

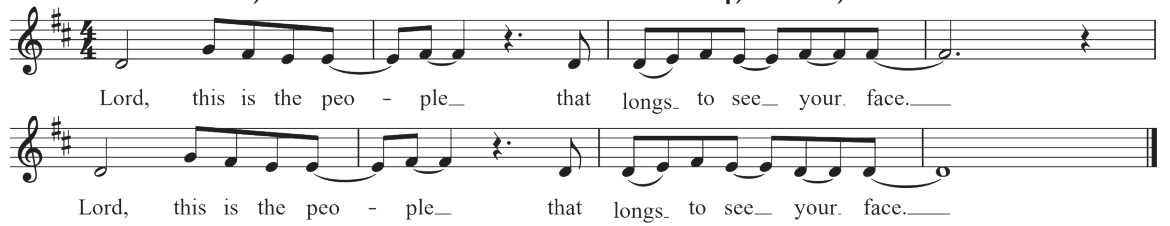

Tune: © Francesca LaRosa 2022 Text: The English translation of the Psalm Response from Lectionary for Mass © 1969, 1981, 1997, ICEL. Copyright © 2001, 1998, 1997, 1986, 1970 Confraternity of Christian Doctrine. Reprinted with permission under ONE LICENSE #A-742416. All rights reserved.

32 Ordinary, 11/8 — Psalm 63, My Soul Is Thirsting For You

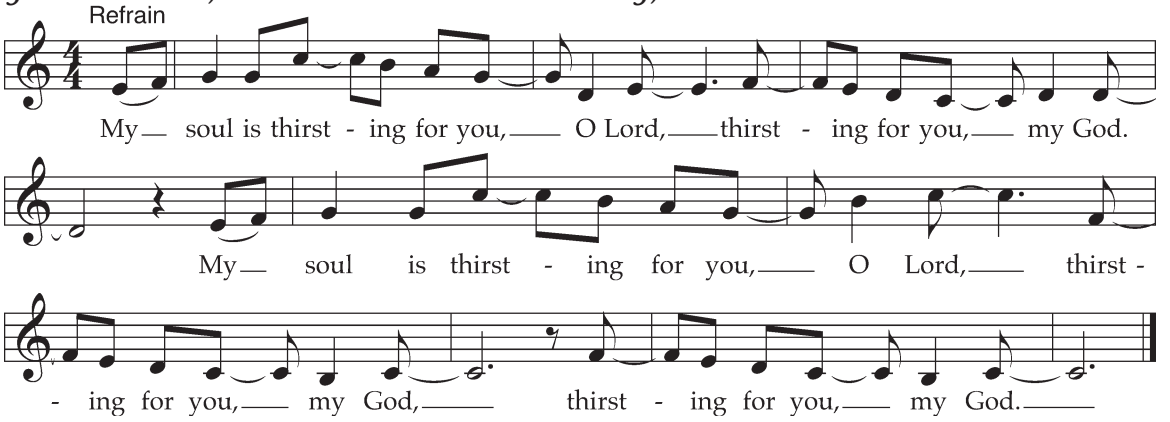

Refrain © 1969, 1981, 1997, ICEL. Used with permission. Music and verses text © 1997, Steve Angrisano. Published by OCP. All rights reserved. ONE LICENSE, License #A-742416.

33 Ordinary, 11/15 — Psalm 128, O Blessed Are Those

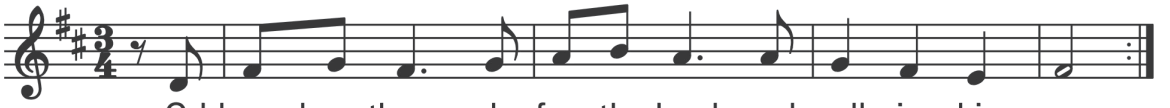

Text: Psalm 128:1-5, © 1993, The Grail (England). Music © 1981, Paul Inwood. Published by OCP. Reprinted with permission under ONE LICENSE #A-742416. All rights reserved.

Christ the King, 11/22 — Psalm 23, The Lord Is My Shepherd

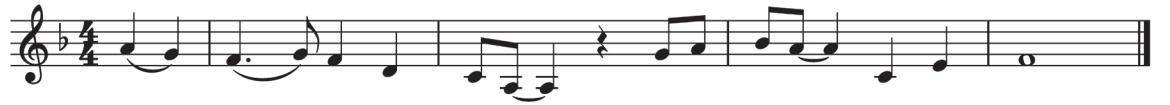

Tune: © Francesca LaRosa 2023 Text: The English translation of the Psalm Response from Lectionary for Mass © 1969, 1981, 1997, ICEL. Lectionary for Mass for Use in the Dioceses of the United States, second typical edition, Copyright © 2001, 1998, 1997, 1986, 1970. Reprinted with permission under ONE LICENSE #A-742416. All rights reserved.

Mass Setting: Heritage Mass

Glory to God

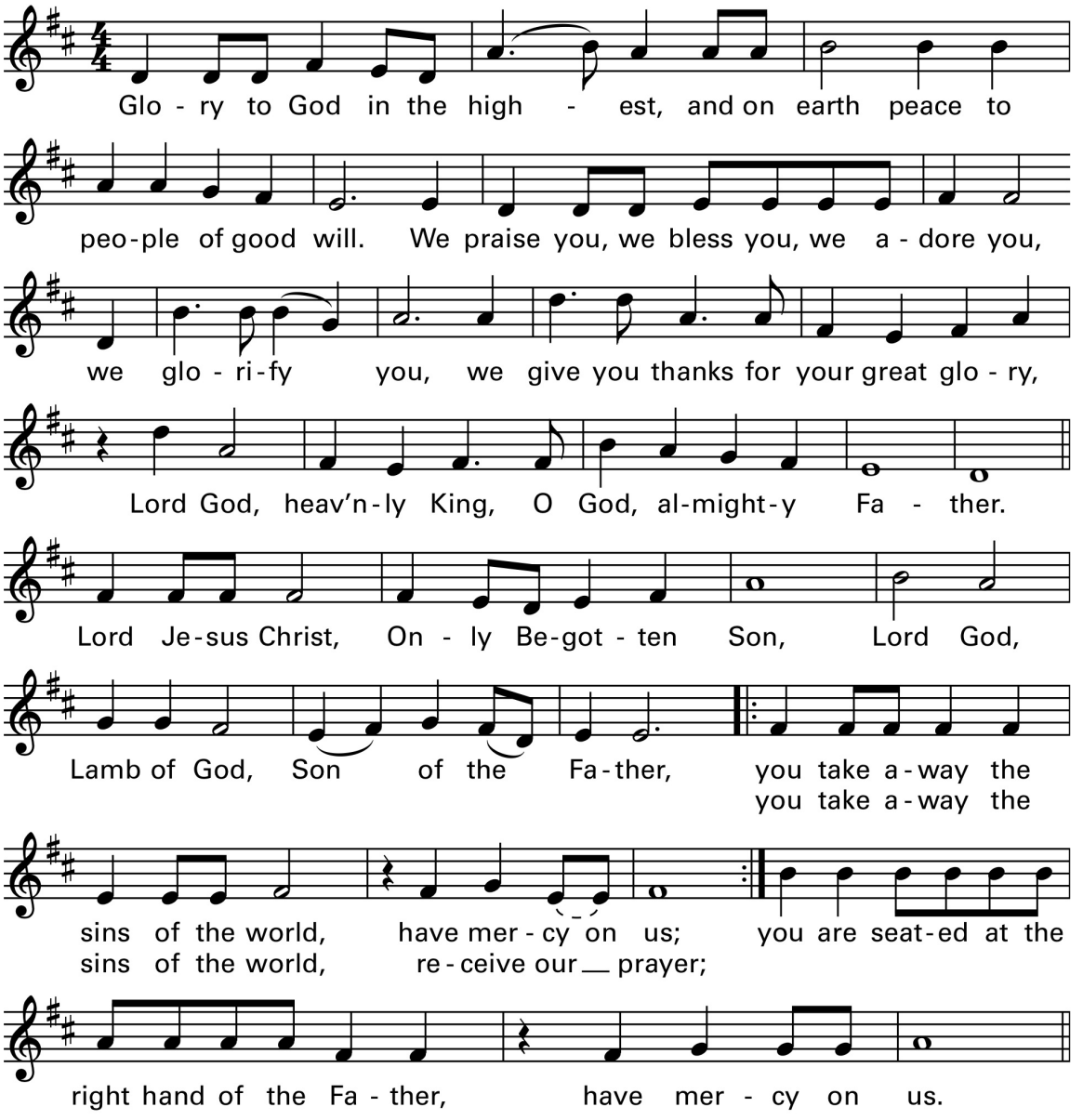

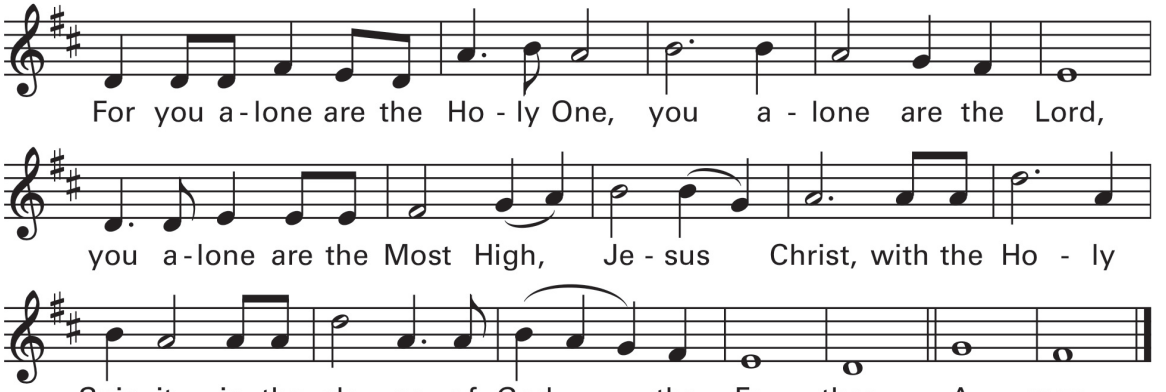

Heritage Mass, Owen Alstott. Text © 2010, ICEL. Music © 1978, 2009, OCP. Reprinted with permission under ONE LICENSE #A-742416. All rights reserved.

Alleluia

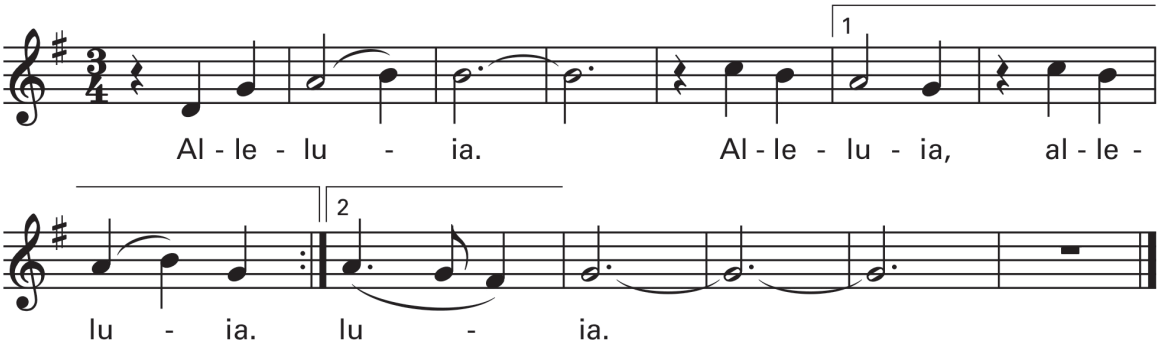

Music © 1997, Steve Angrisano. Published by OCP Publications. Reprinted with permission under ONE LICENSE #A-742416. All rights reserved.

Holy

Priest: ..as we join in their unending hymn of praise.

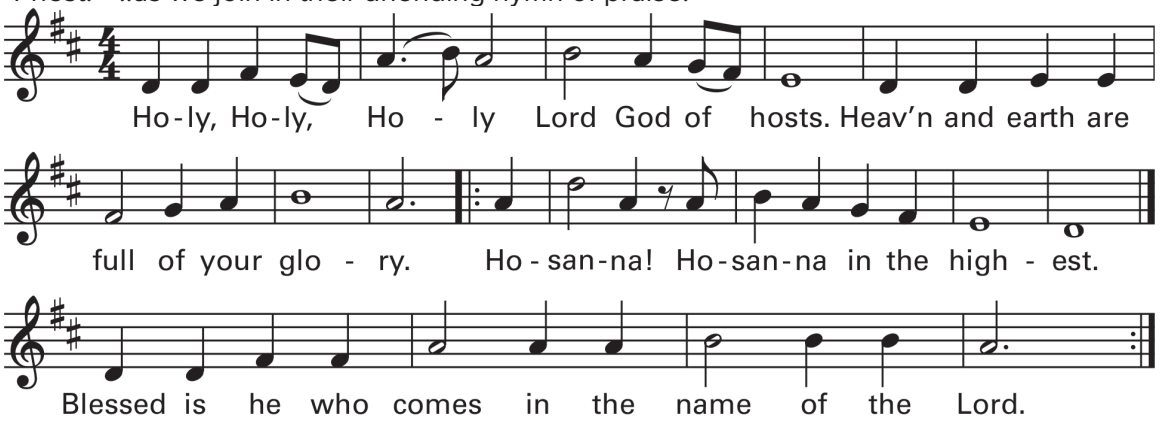

Heritage Mass, Owen Alstott. Text © 2010, ICEL. Music © 1978, 2009, OCP. Reprinted with permission under ONE LICENSE #A-742416. All rights reserved.

Memorial Acclamation

Priest: The mystery of faith.

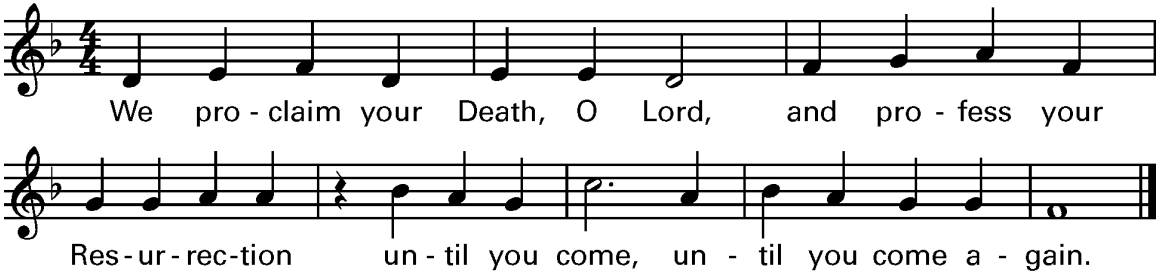

Heritage Mass, Owen Alstott. Text © 2010, ICEL. Music © 1978, 2009, OCP.
Reprinted with permission under ONE LICENSE #A-742416. All rights reserved.

Amen

Priest: Through Him, and with Him, and in Him, O God, almighty Father, in the unity of the Holy Spirit, all glory and honor is yours, for ever and ever.

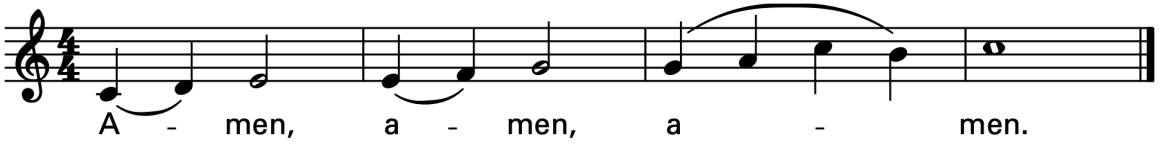

Heritage Mass, Owen Alstott. Text © 2010, ICEL. Music © 1978, 2009, OCP.
Reprinted with permission under ONE LICENSE #A-742416. All rights reserved.

Lamb of God

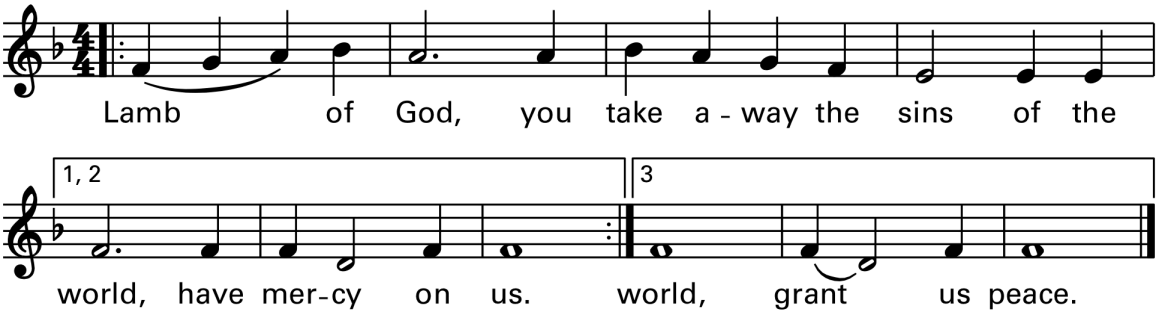

Heritage Mass, Owen Alstott. Text © 2010, ICEL. Music © 1978, 2009, OCP.
Reprinted with permission under ONE LICENSE #A-742416. All rights reserved.

Hymns (in alphabetical order)

All Hail the Power of Jesus' Name!

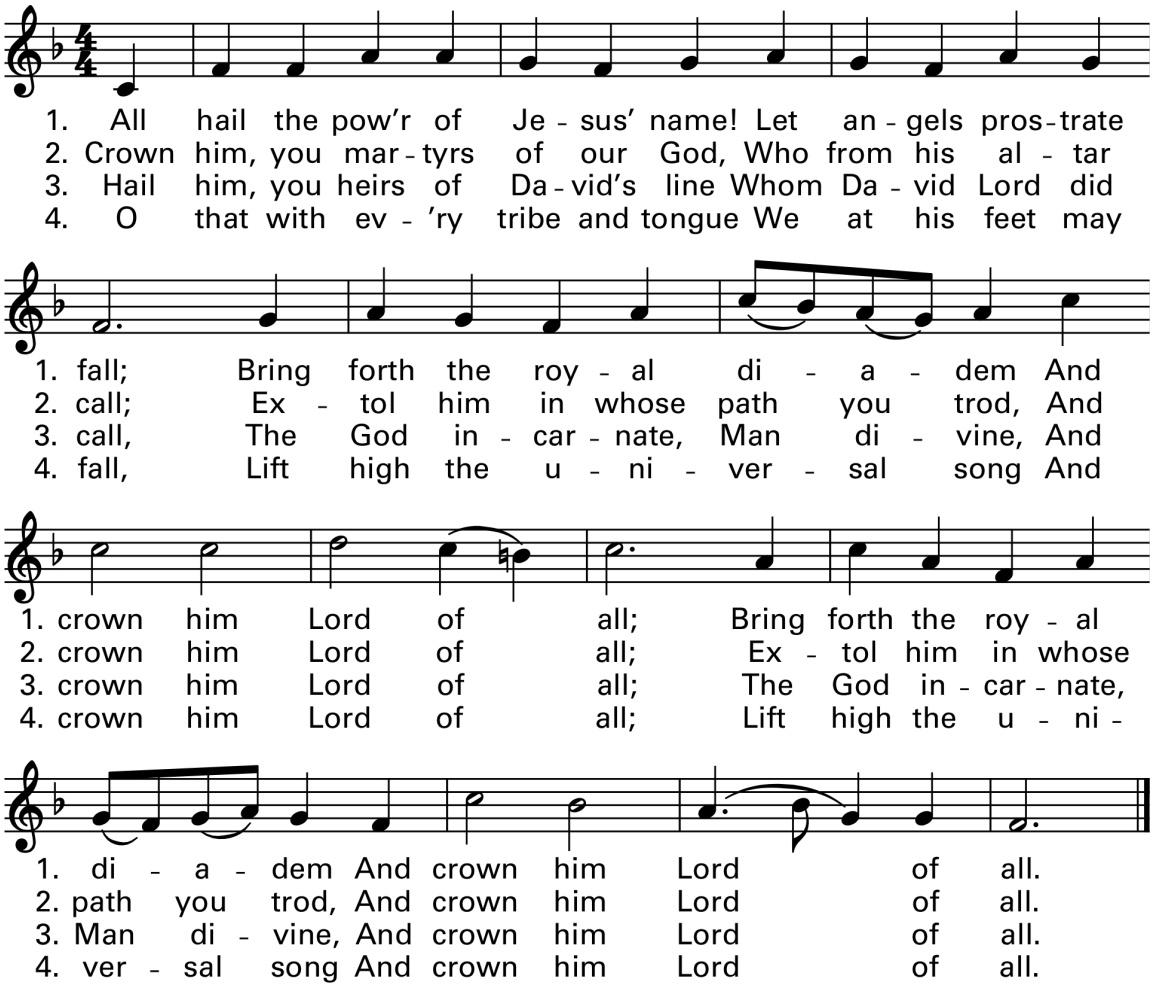

Text: 86 86 86; Edward Perronet, 1726-1792; alt. by John Rippon, 1751-1836. Music: Union Harmony, 1793; Oliver Holden, 1765-1844.
Contributors: CORONATION. Reprinted with permission under ONE LICENSE #A-742416. All rights reserved.

Alleluia! Raise the Gospel

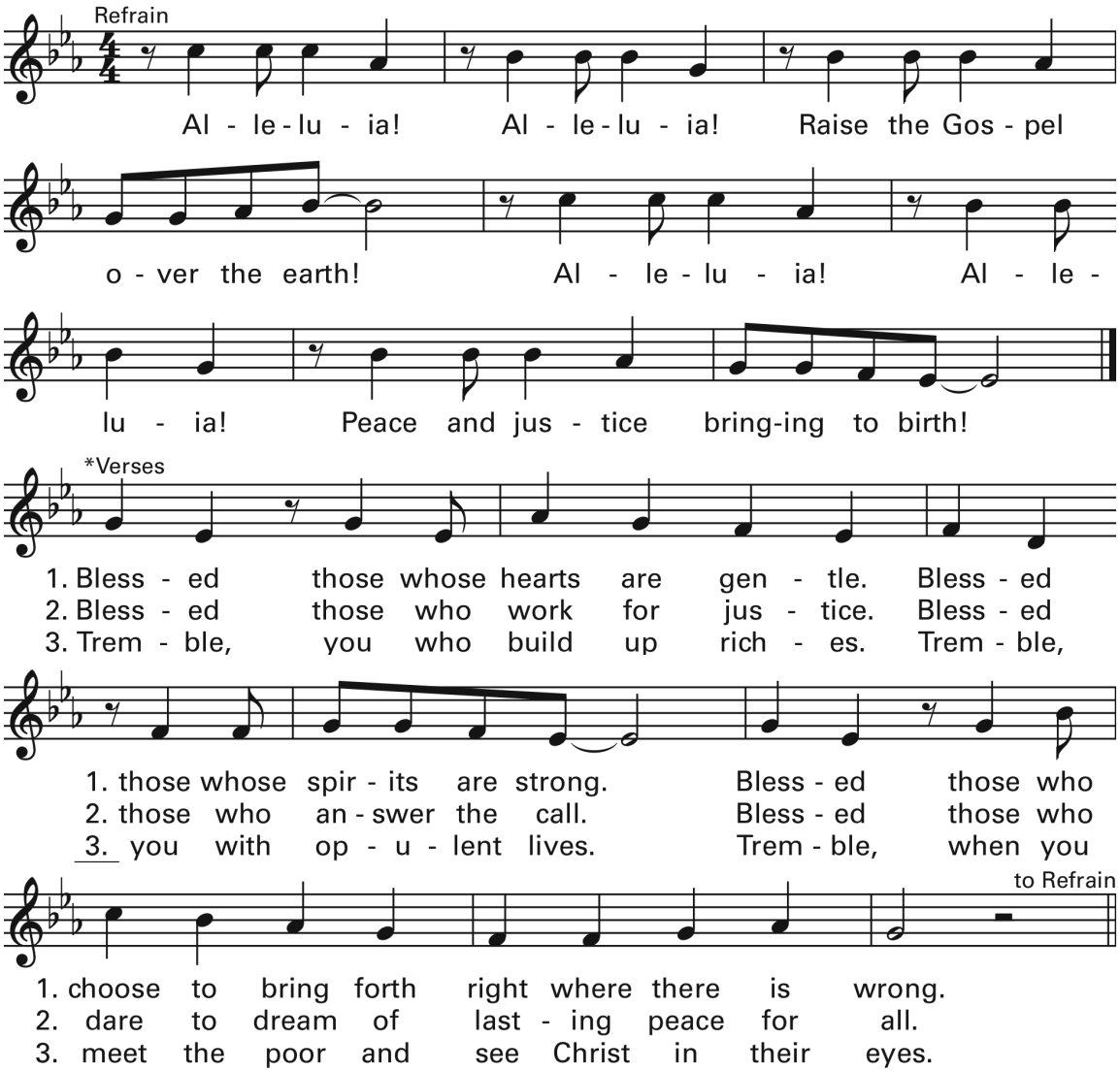

Text © 2002, Owen Alstott. Music © 2001, 2002 Bernadette Farrell. Text and music published by OCP. Reprinted with permission under ONE LICENSE #A-742416. All rights reserved.

Christ the Lord

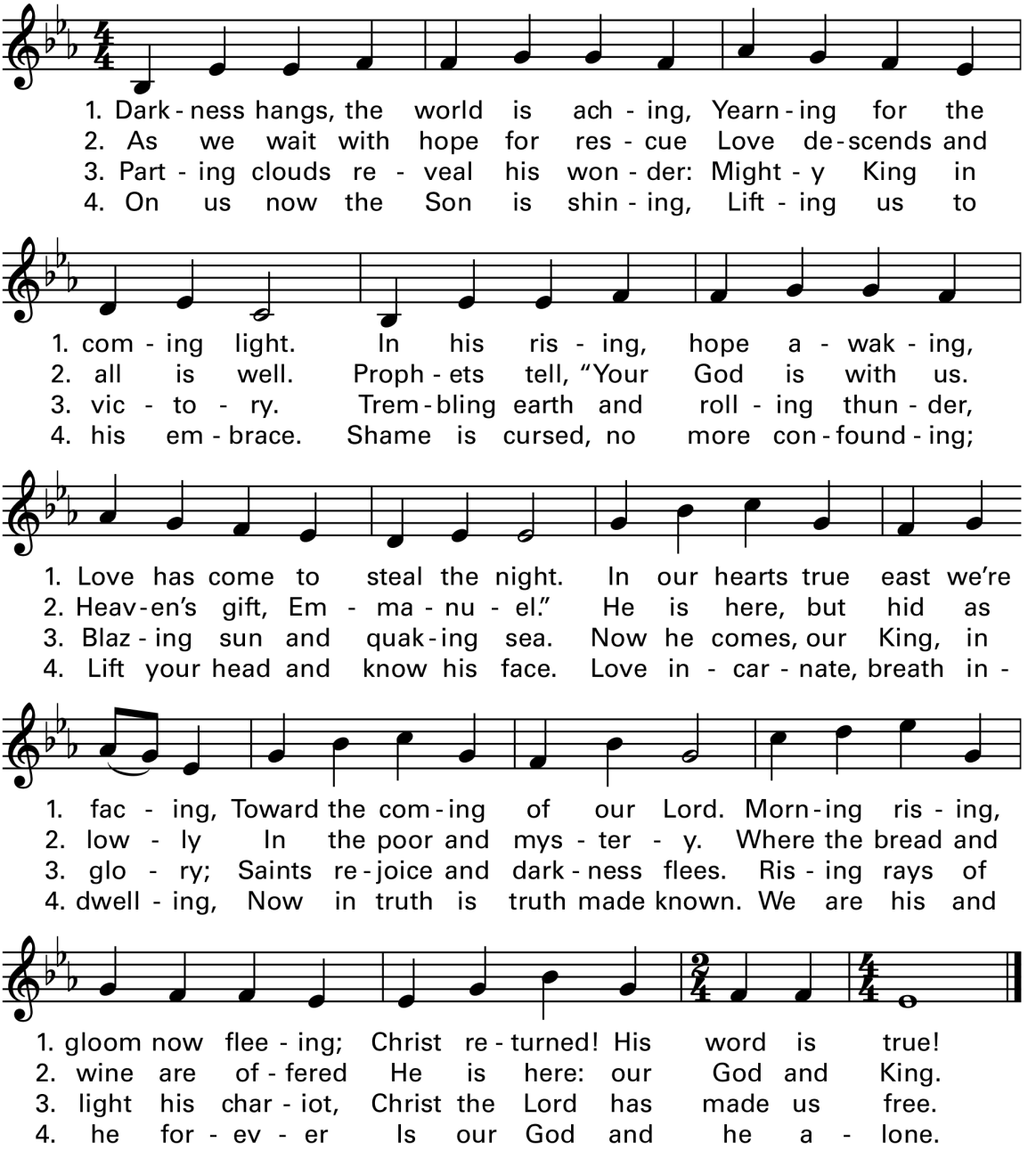

© 2011, Sarah Hart and Robert Feduccia. Published by spiritandsong.com®, a division of OCP. Reprinted with permission under ONE LICENSE #A-742416. All rights reserved.

Crown Him with Many Crowns

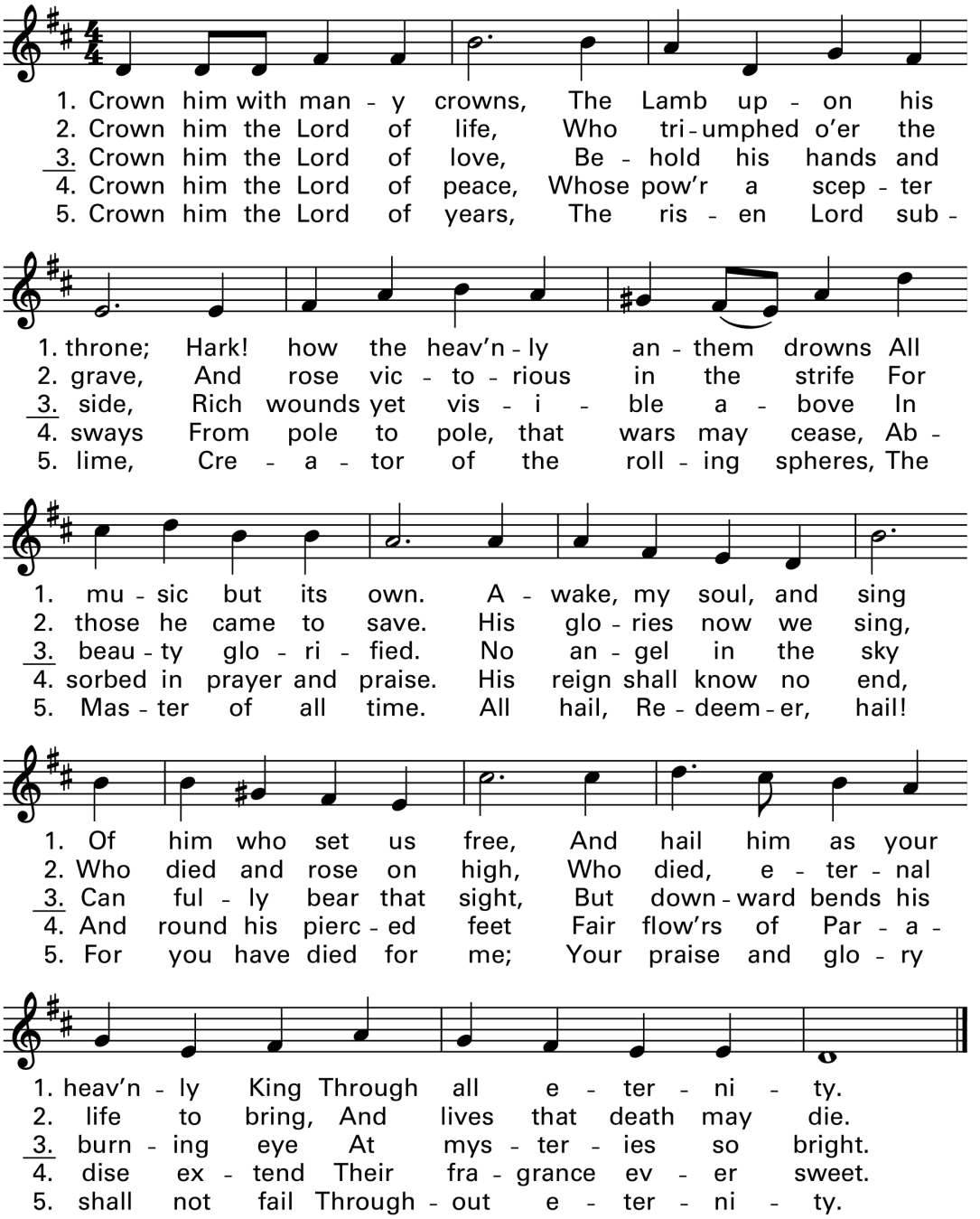

Text: Matthew Bridges, 1851, and Godfrey Thring, 1874. Music: George J. Elvey, 1868. Contributors: DIADEMATA All rights reserved. ONE LICENSE, License #A-742416.

For All the Saints

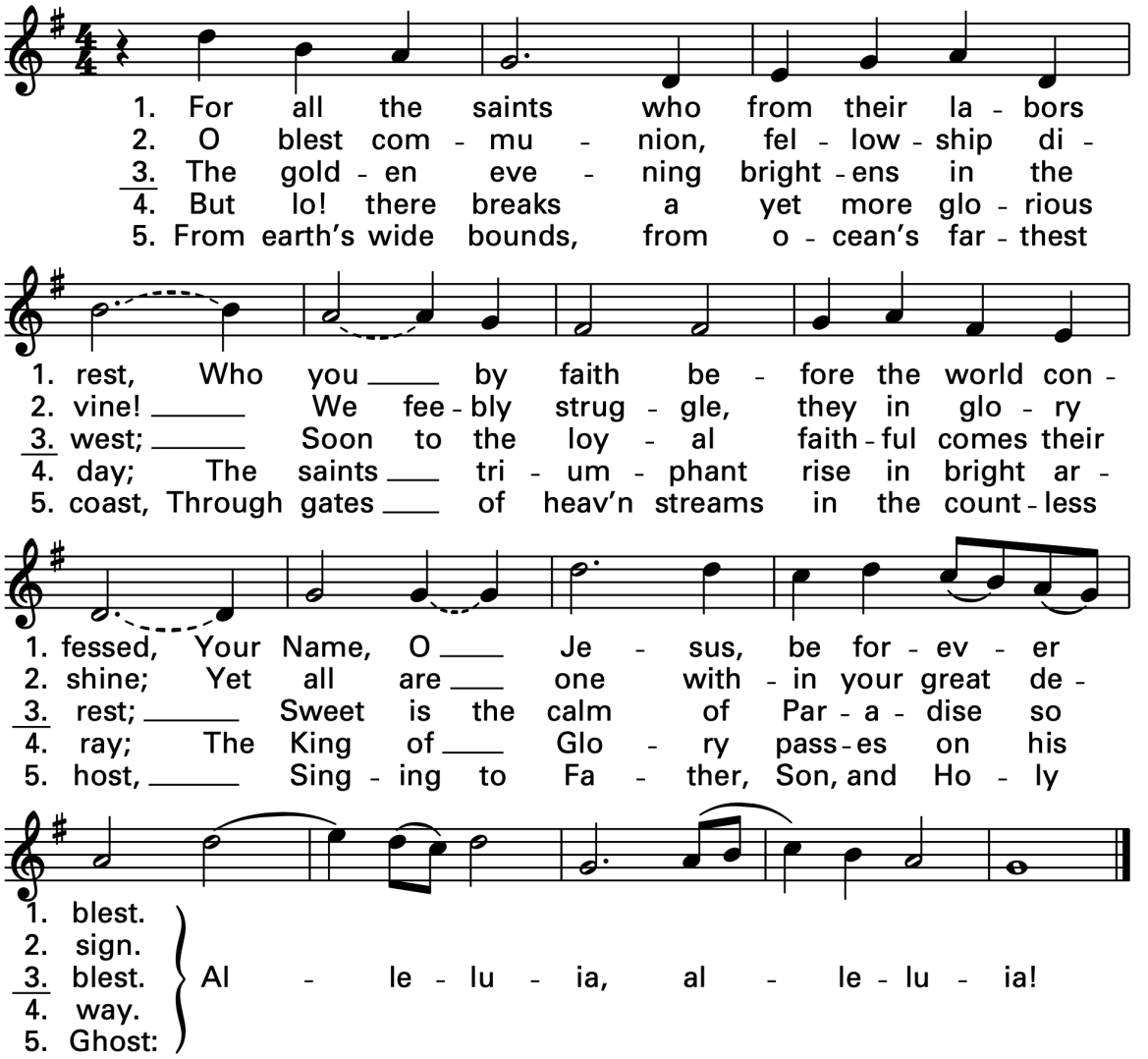

Type: Words Contributors: Public Domain All rights reserved. ONE LICENSE, License #A-742416.

Holy god, We Praise Thy Name

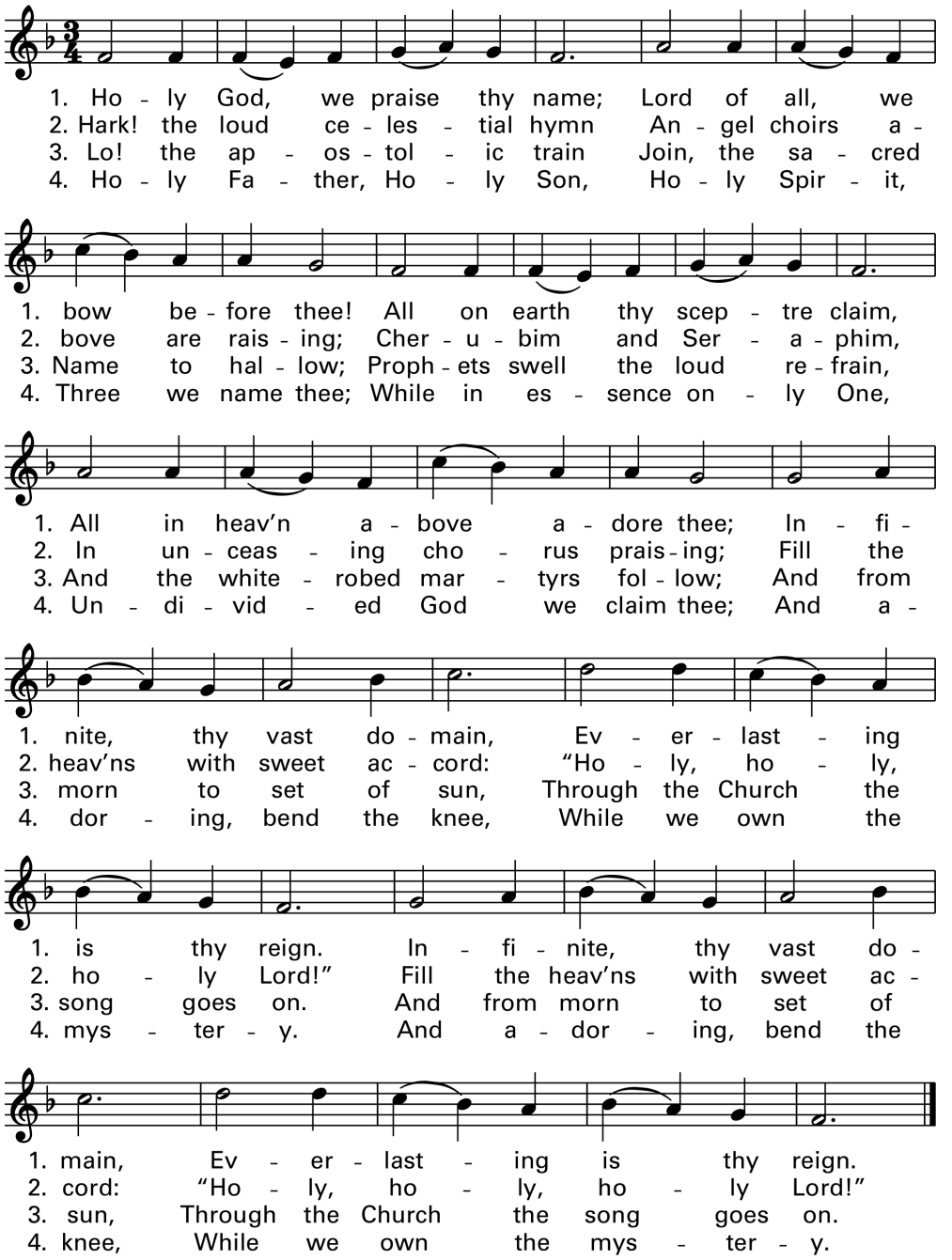

Text: Original text ascr. to Franz; tr. by Walworth; Public Domain All rights reserved. ONE LICENSE, License #A-742416.

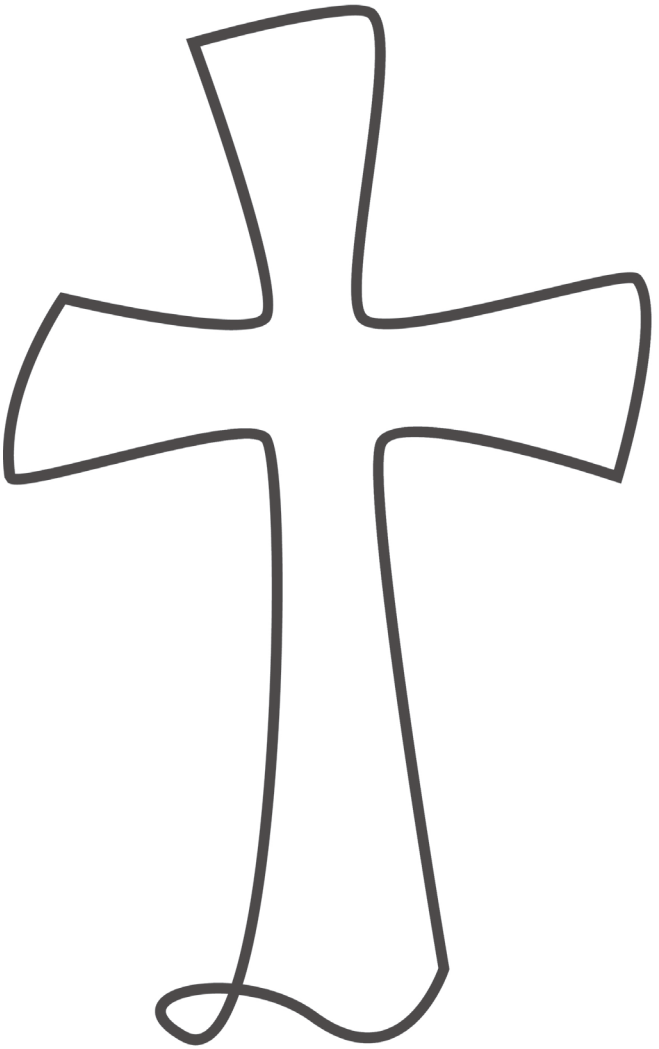

In Every Age

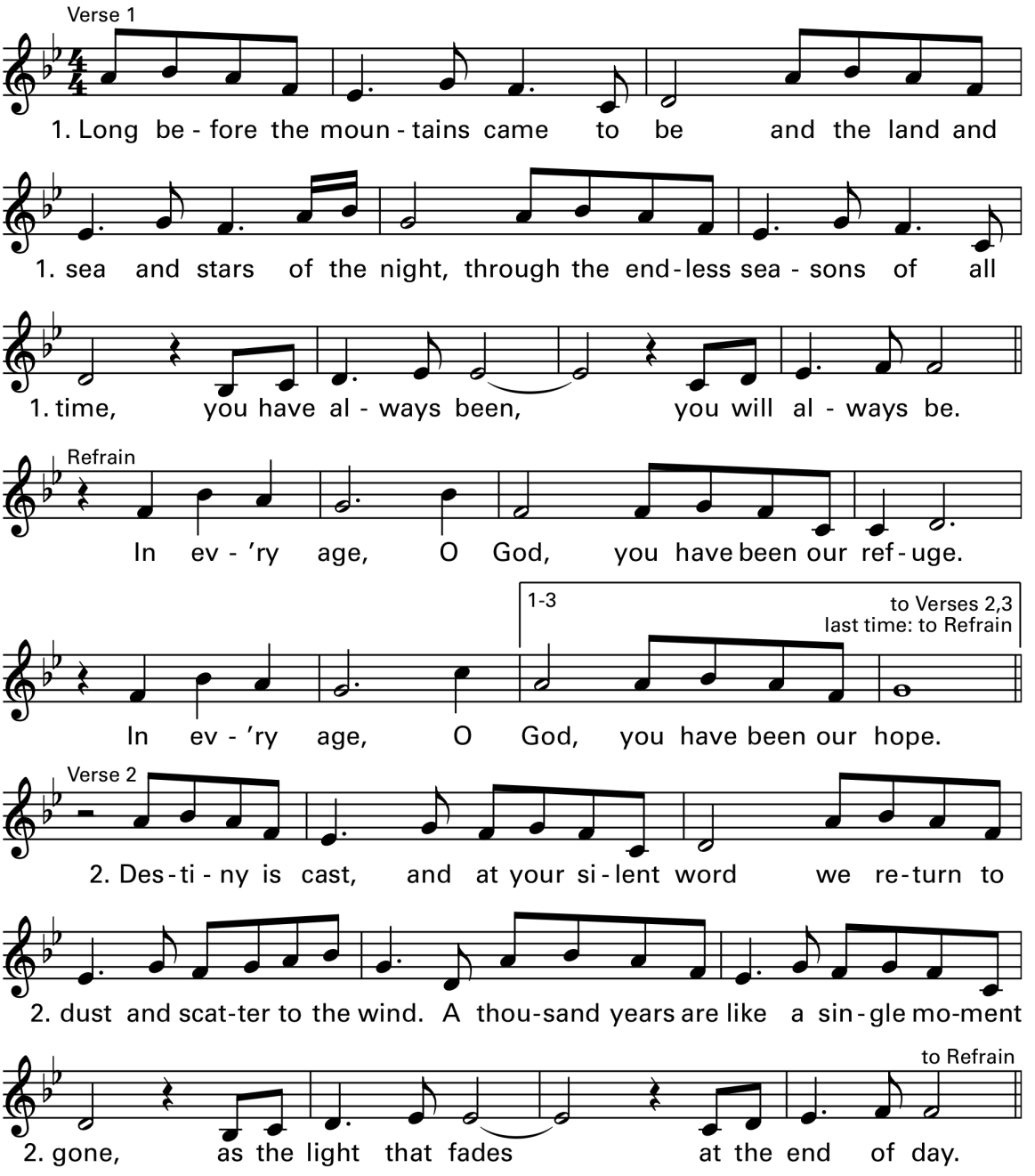
Verse 1
1. Long be - fore the moun - tains came to be and the land and
1. sea and stars of the night, through the end - less sea - sons of all
1. time, you have al - ways been, you will al - ways be.
Refrain
In ev - 'ry age, O God, you have been our ref - uge.
1-3
to Verses 2,3
last time: to Refrain
In ev - 'ry age, O God, you have been our hope.
Verse 2
2. Des - ti - ny is cast, and at your si - lent word we re - turn to
2. dust and scat - ter to the wind. A thou - sand years are like a sin - gle mo - ment
to Refrain
2. gone, as the light that fades at the end of day.

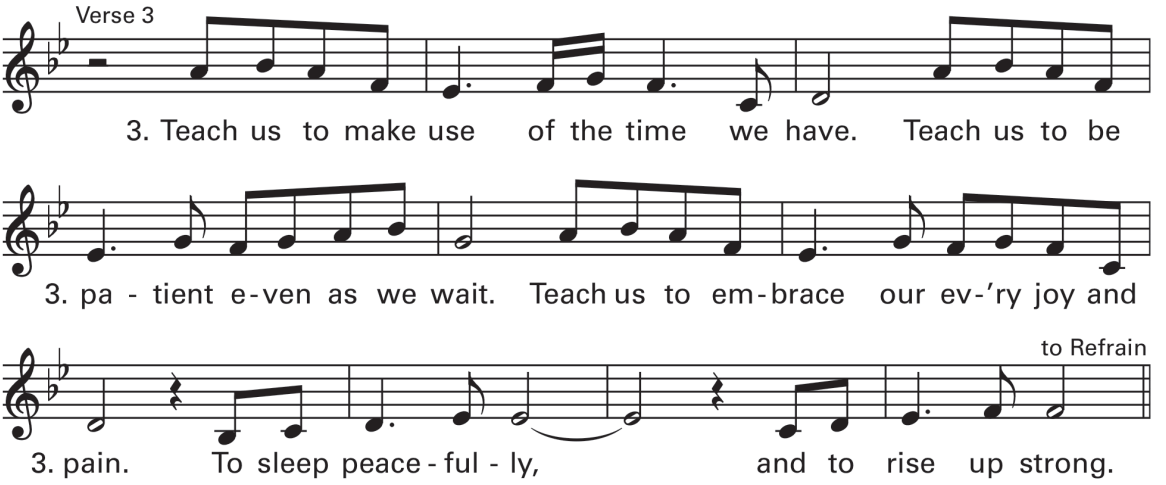

Text: Based on Psalm 90:1-4, 12. Text and music © 1998, Janèt Sullivan Whitaker. Published by OCP. All rights reserved. All rights reserved. ONE LICENSE, License #A-742416.



In the Day of the Lord

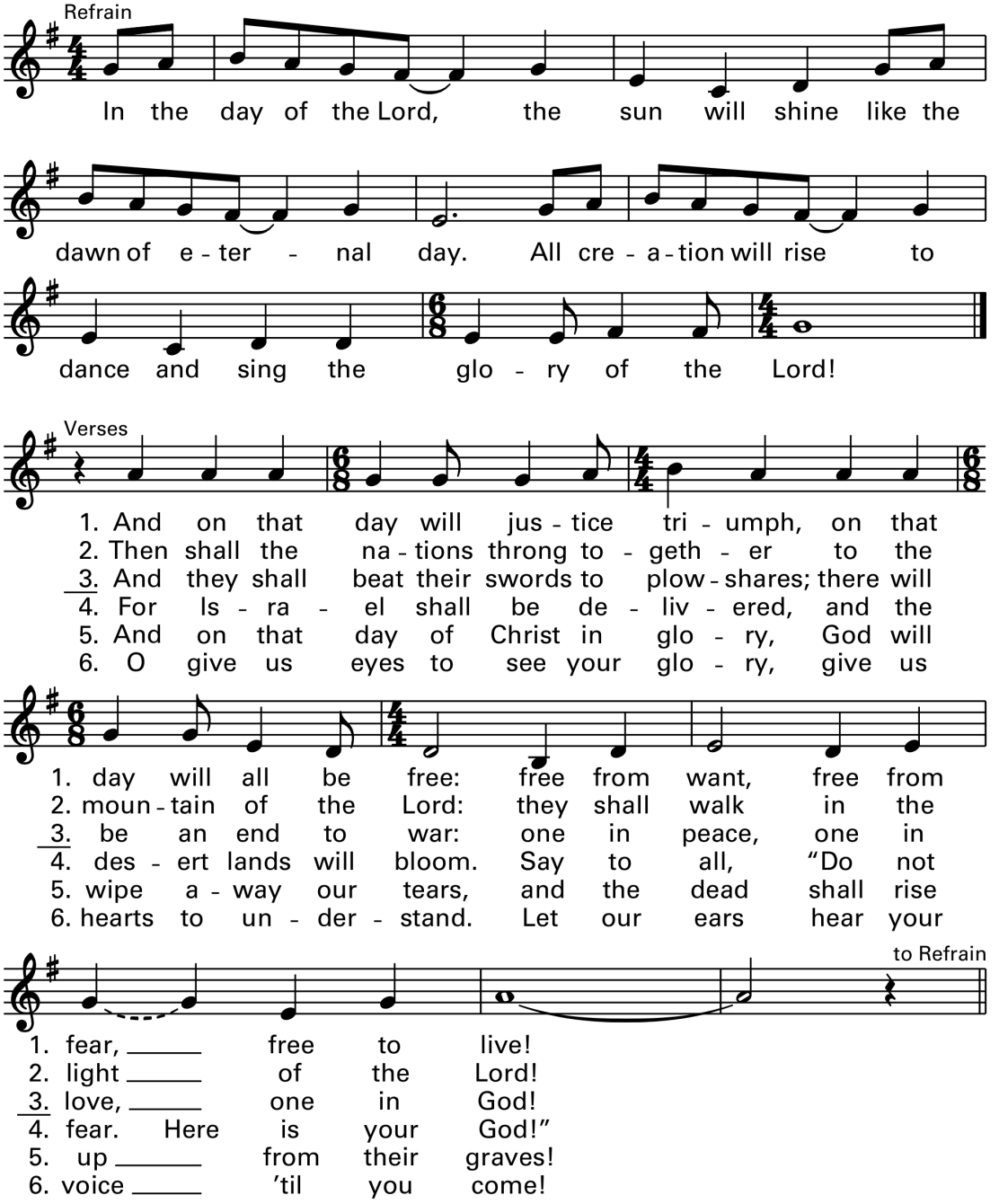

Text: Based on Isaiah 2, 25, 41. Text and music © 1992, M.D. Ridge. Published by OCP. All rights reserved. ONE LICENSE, License #A-742416.

Let Us Go to the Altar

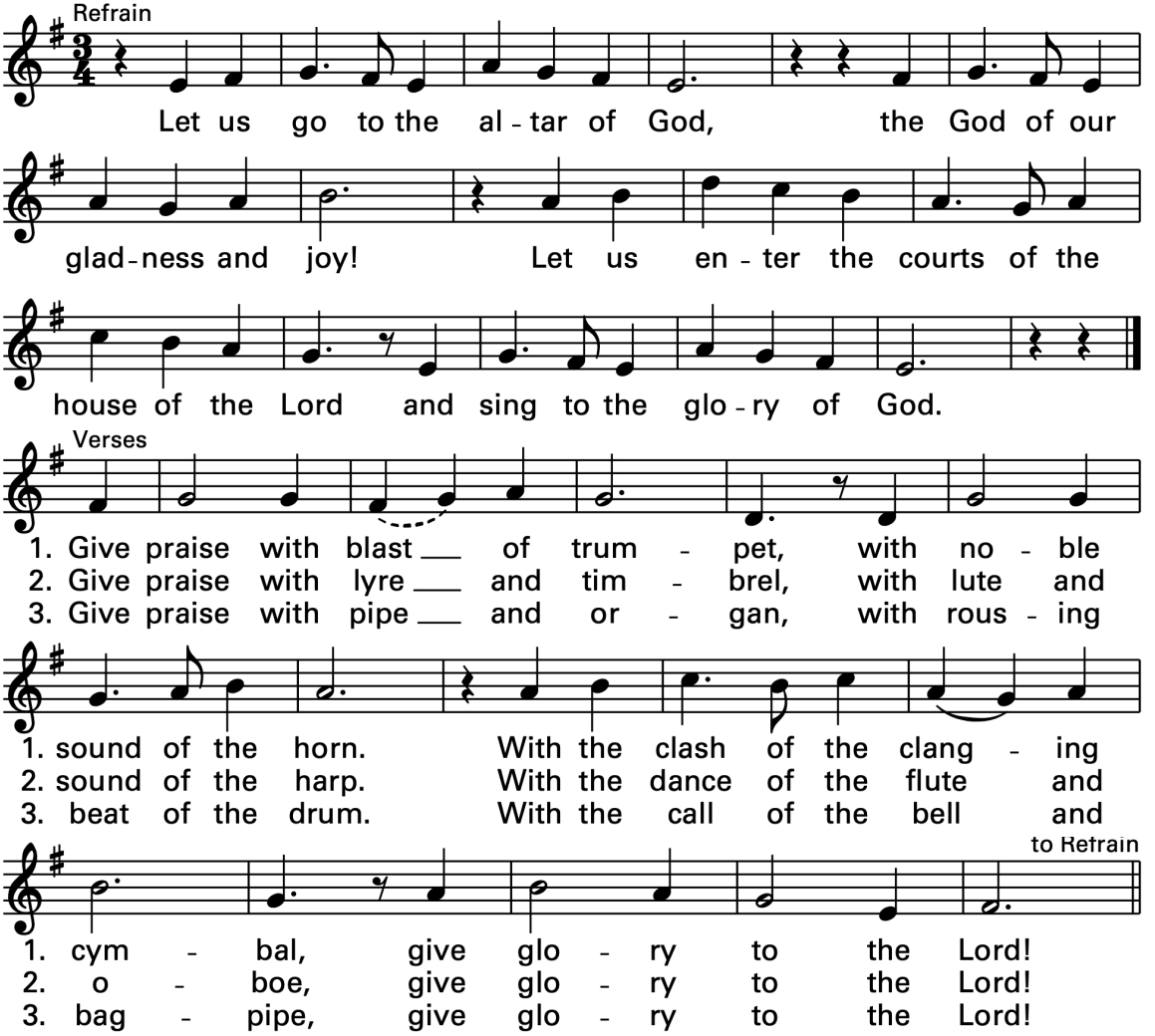

Text: Based on Psalms 42 and 150. Text and music © 1997, Daniel L. Schutte. Published by OCP. Reprinted with permission under ONE LICENSE #A-742416. All rights reserved.

Only This I Want

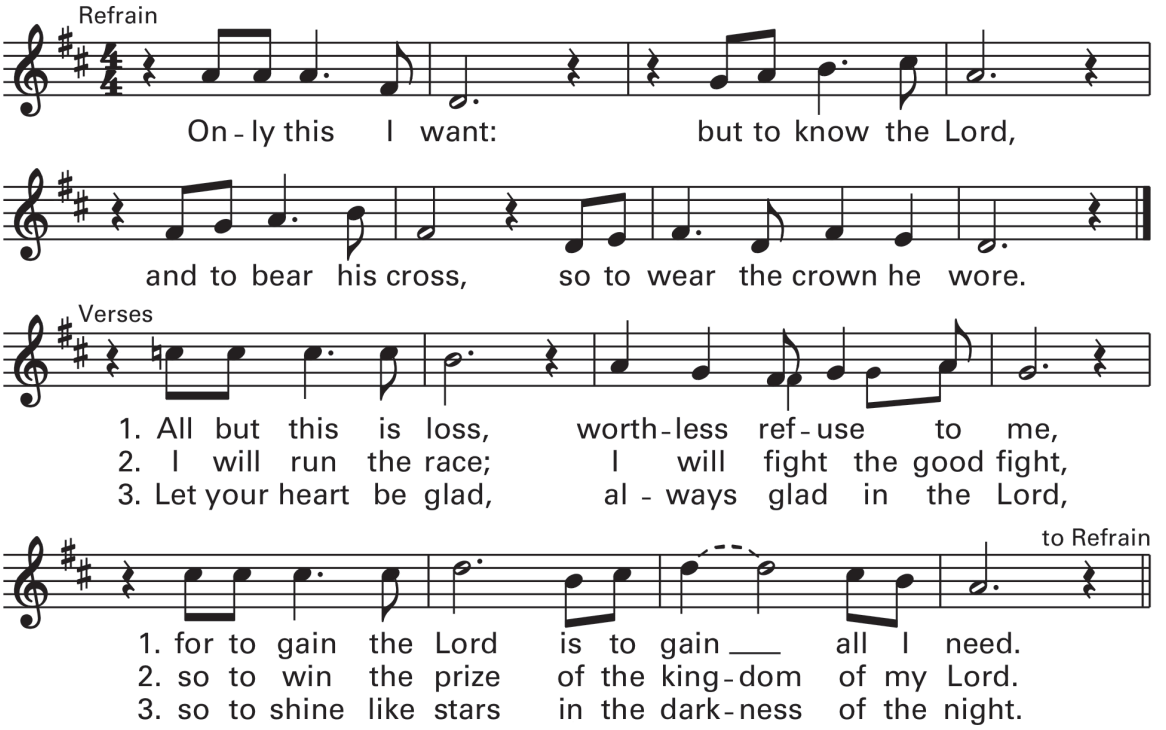

Text based on Philippians 3:7-16; 2:15, 18. Text and music © 1981, OCP. Contributors: Dan Schutte. Reprinted with permission under ONE LICENSE #A-742416. All rights reserved.



10,000 Reasons (Bless the Lord)

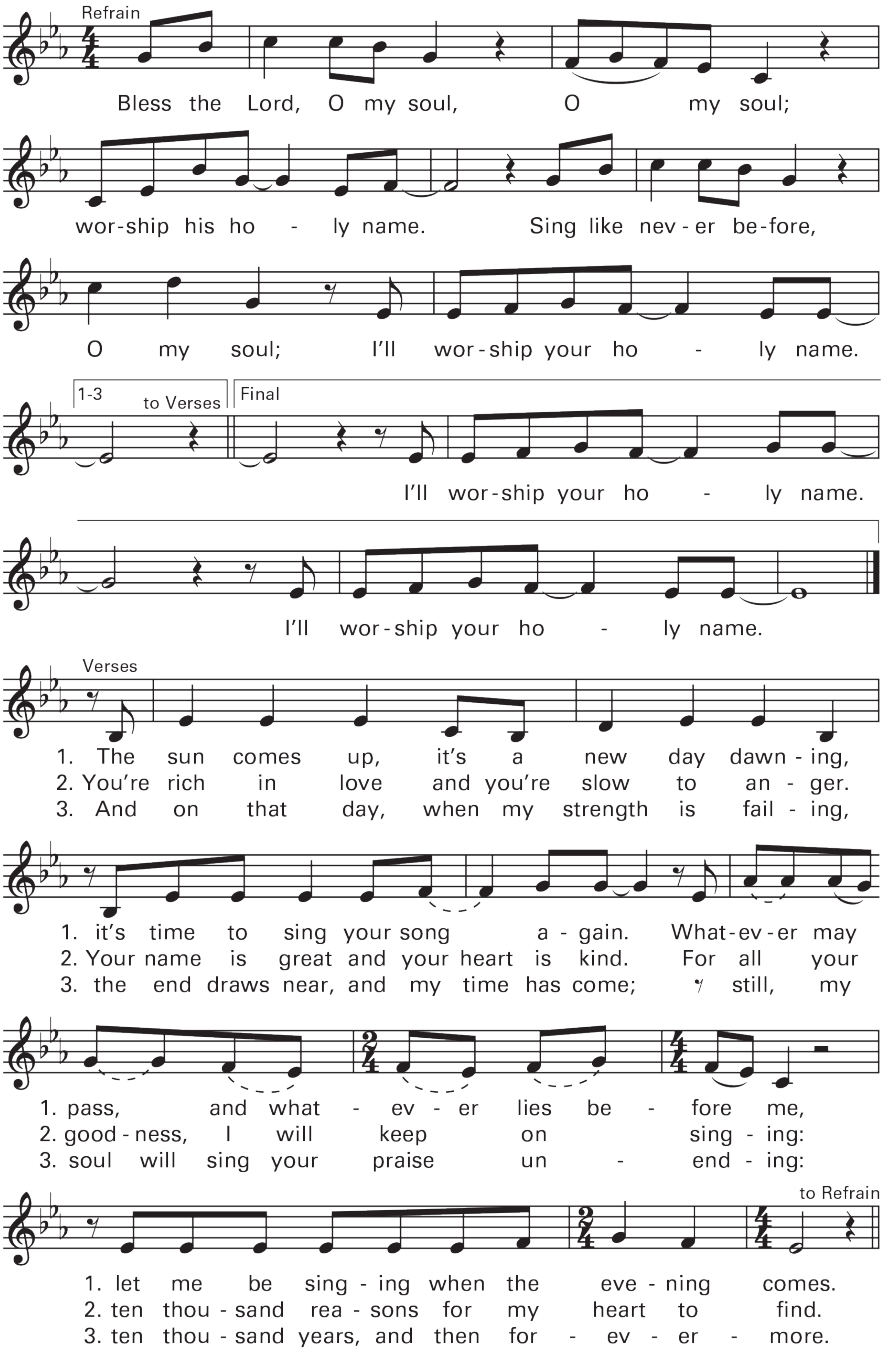

By Jonas Myrin and Matt Redman, © 2011, SHOUT! Music Publishing (APRA). All rights reserved. ONE LICENSE, License #A-742416.

The Lord Is My Light

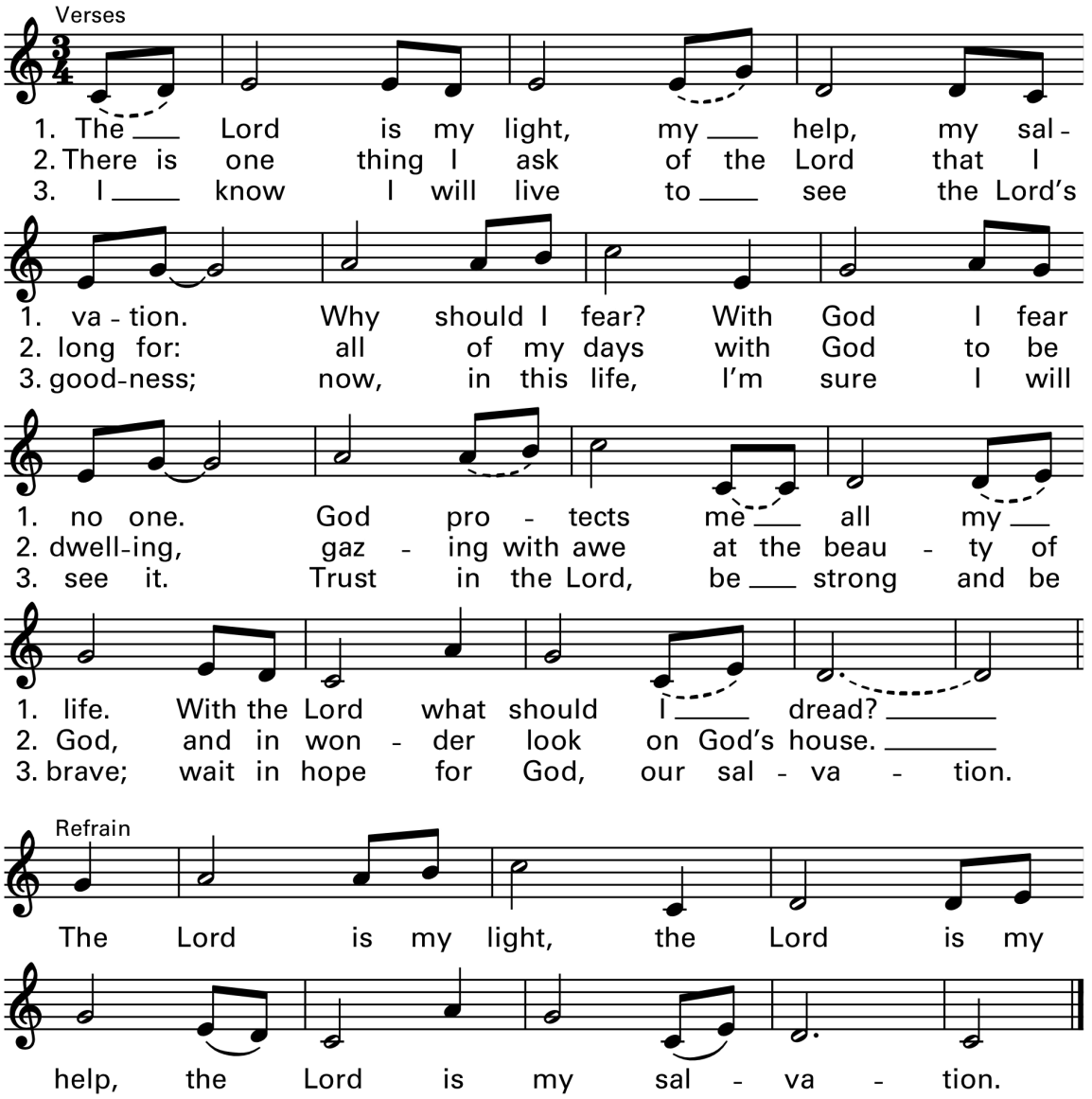

Based on Psalm 27; Christopher Walker ©1996, Christopher Walker. Published by OCP Publications. All rights reserved. Used with permission under Licensing Online License #742416.

We Are the Light of the World

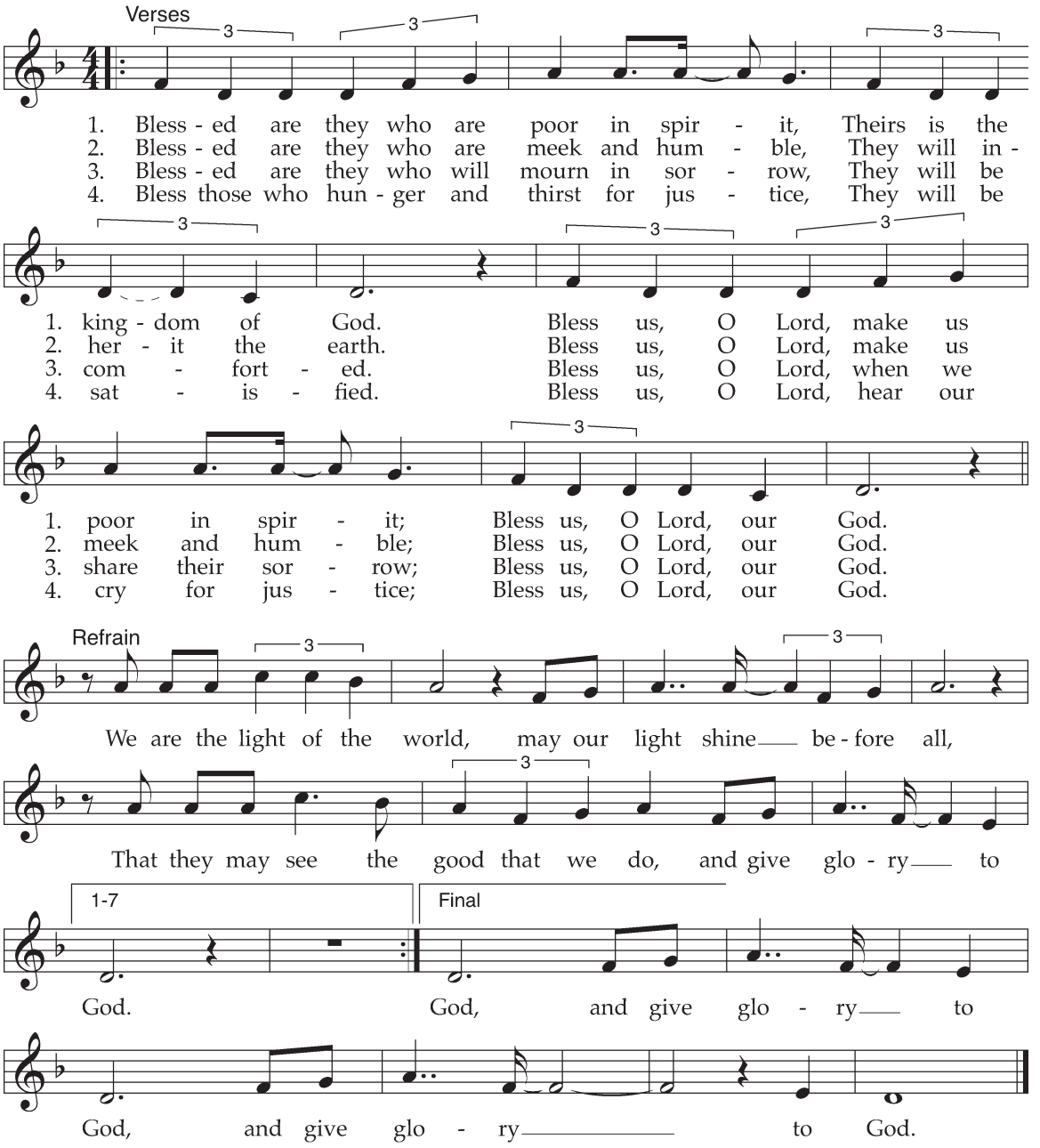

© 2003, Thomas N. Tomaszek. Published by Spirit & Song®, a division of OCP. All rights reserved. ONE LICENSE, License #A-742416.

Whatsoever You Do

Refrain

What-so - ev - er you do to the least of my peo - ple, that you do un - to me.

Verses

1. When I was hun - gry, you gave me to eat;
2. When I was home-less, you o - pened your door;
3. When I was wea - ry, you helped me find rest;
4. When in a pris - on, you came to my cell;
5. When I was laughed at, you stood by my side;

When I was thirst - y, you gave me to drink.
When I was na - ked, you gave me your coat.
When I was anx-ious, you calmed all my fears.
When on a sick-bed, you cared for my needs.
When I was hap - py, you shared in my joy.

to Refrain

1-5. Now en - ter in - to the home of my Fa - ther.

Text and music: Willard F. Jabusch, 1930-2018, © 1967, Willard F. Jabusch. Administered by OCP. Reprinted with permission under ONE LICENSE #A-742416. All rights reserved.



Worthy is the Lamb

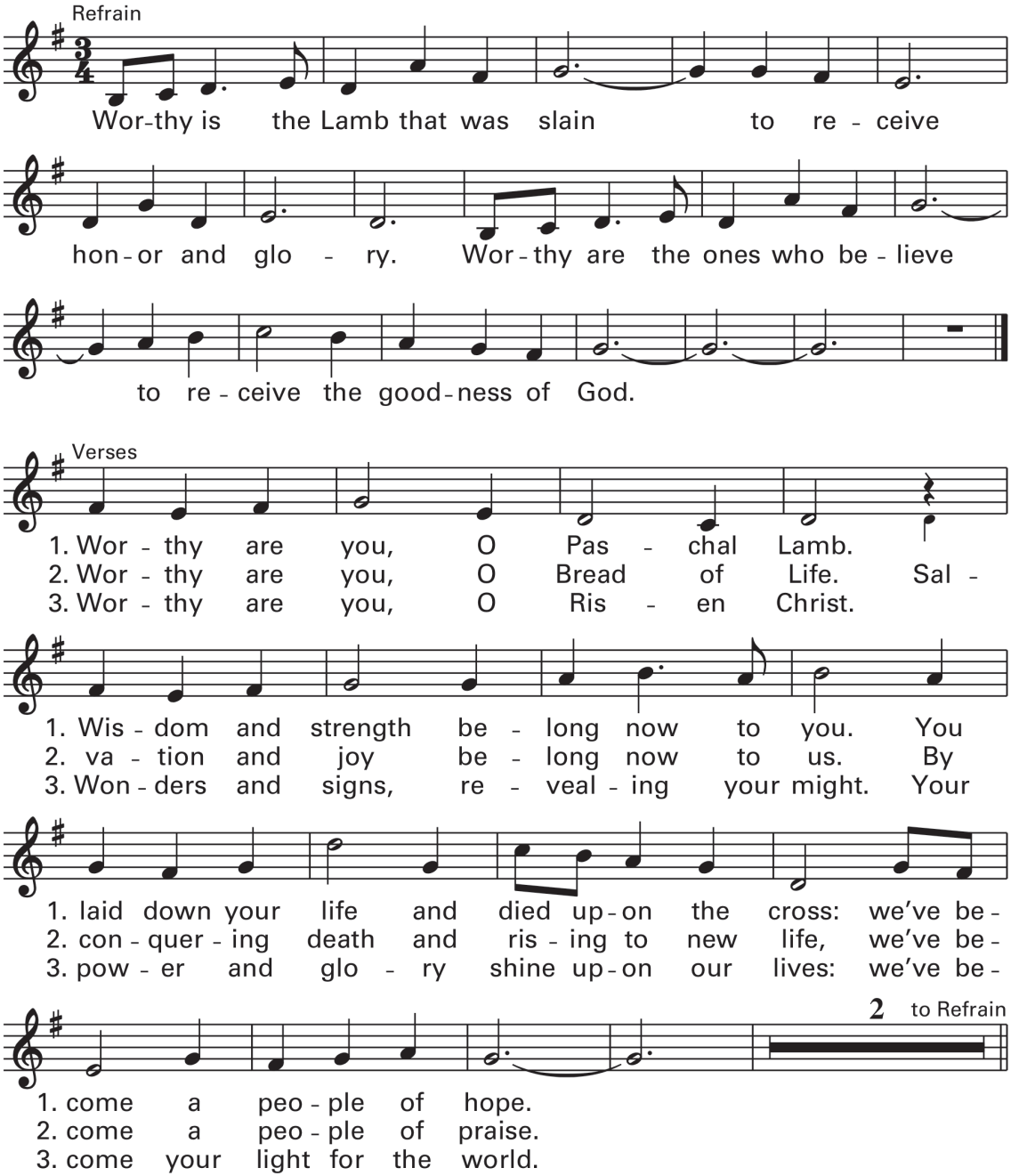

Text: Based on Revelation 5:9-14. Text and music 1997, Ricky Manalo, C.SP. Published by spiritandsong.com. Reprinted with permission under ONE LICENSE #A-742416. All rights reserved.

You Are Near

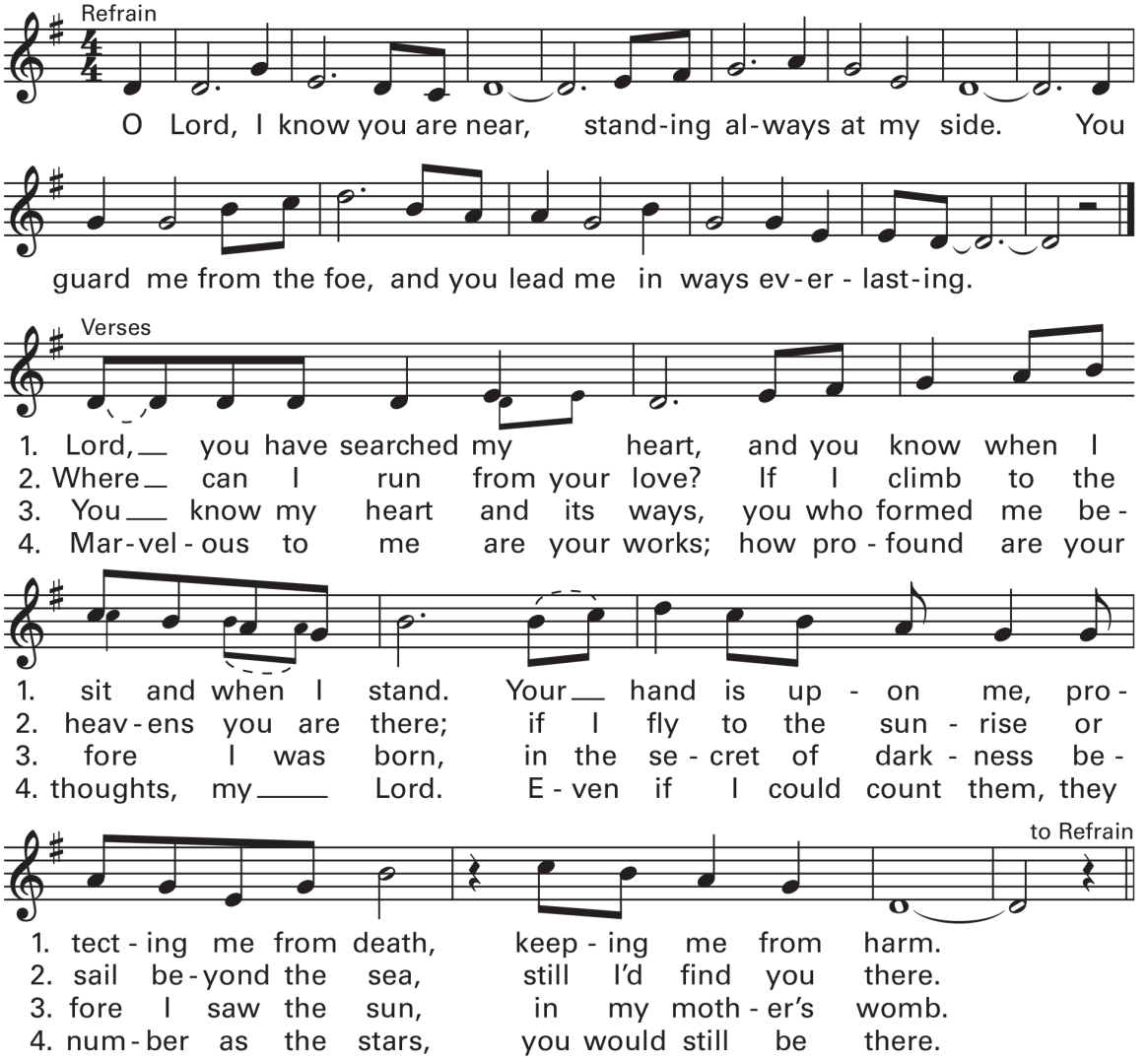

Text based on Psalm 139. Text and music © 1971, 2008 OCP. All rights reserved. Contributors: Dan Schutte. Reprinted with permission under ONE LICENSE #A-742416. All rights reserved

ST. CLARE
7616 S. Fritz Street
Wind Lake, WI 53185
262-895-2729

Wind Water
One Faith Community, Two Worship Sites.

ST. THOMAS
305 S. First Street
Waterford, WI 53185
262-534-2255

Graphic design by Mary Bua Lemirande
www.marylem.org